U. S. Army Soldier Support Institute/ AG School

Personnel Services Delivery Redesign (PSDR)

New Organizational Training Team (NOTT)
MSG Brown

Brief Unclassified

Navigate Human Resources (HR) Websites

TERMINAL LEARNING OBJECTIVE

ACTION:	**Navigate HR Websites**
CONDITIONS:	**In a classroom environment, given a computer and student handouts**
STANDARDS:	**The students will have met the standard when they:** **Identify web-based technology significance:** • **Utilize AKO Applications** • **Access the HRC Homepage** • **Inform the AG School Web Options** • **Communicate the importance of the S1 Net** • **Determine the Use of Other Websites**

https://www.us.army.mil/suite/login/welcome.html

This is the general AKO login screen. You have the option of logging in to AKO using your user name & password or your CAC.

LOG IN

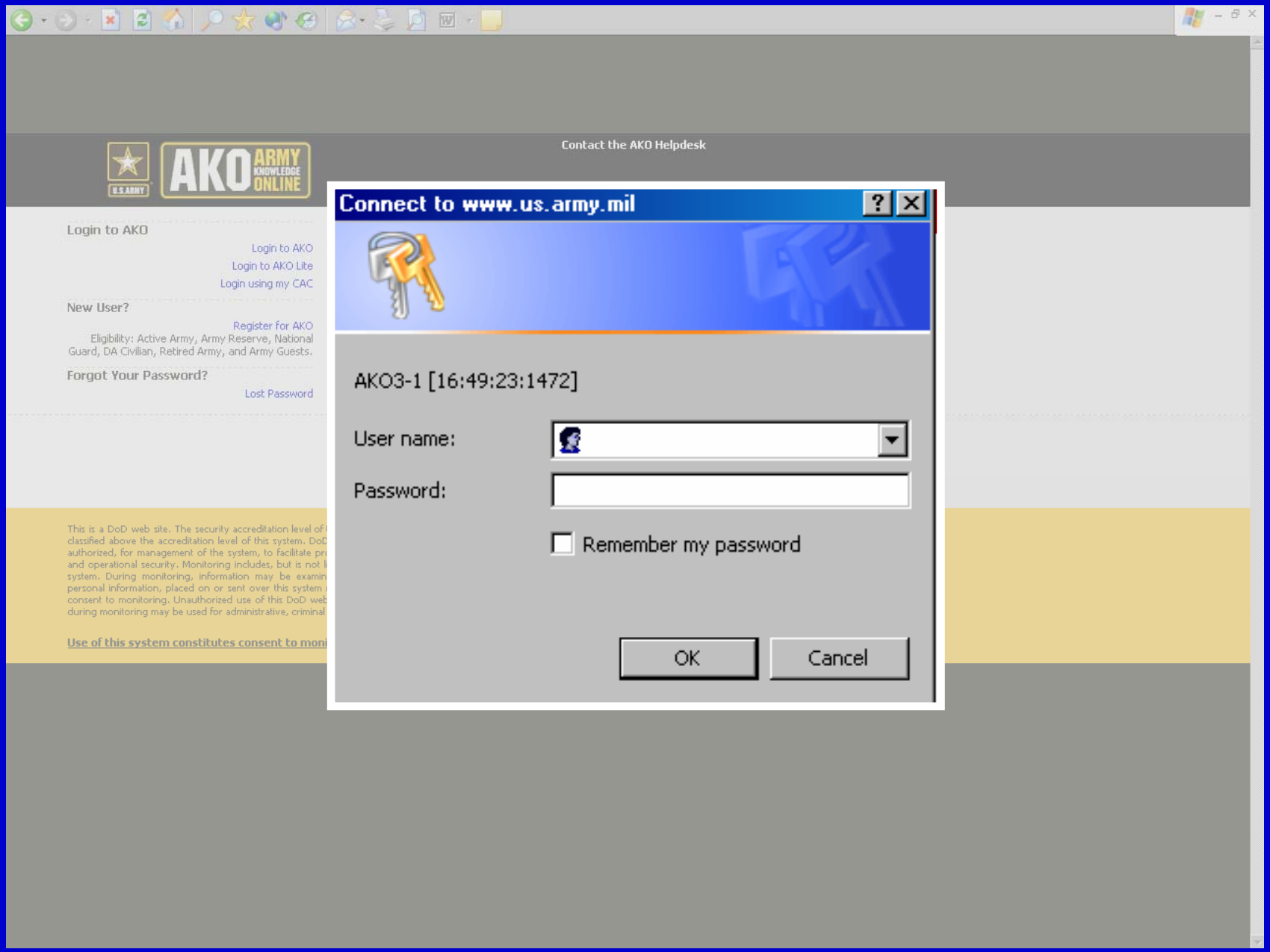
Contact the AKO Helpdesk
AKO ARMY KNOWLEDGE ONLINE
Login to AKO
Login to AKO
Login to AKO Lite
Login using my CAC
New User?
Register for AKO
Eligibility: Active Army, Army Reserve, National Guard, DA Civilian, Retired Army, and Army Guests.
Forgot Your Password?
Lost Password
Connect to www.us.army.mil
AKO3-1 [16:49:23:1472]
User name:
Password:
Remember my password
OK
Cancel

AKO HOME PAGE

(1 of 2)

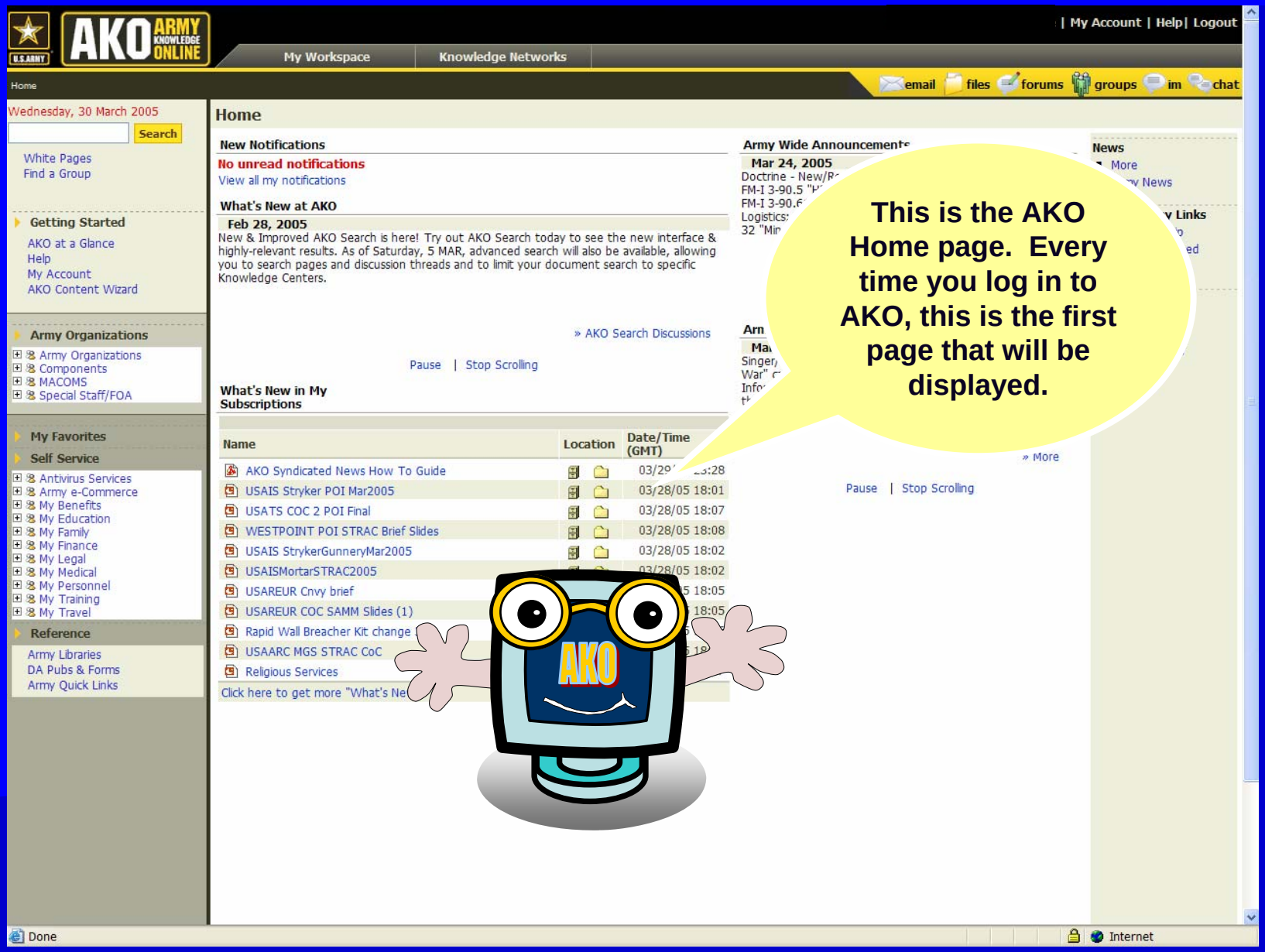

This is the AKO Home page. Every time you log in to AKO, this is the first page that will be displayed.

AKO HOME PAGE

(2 of 2)

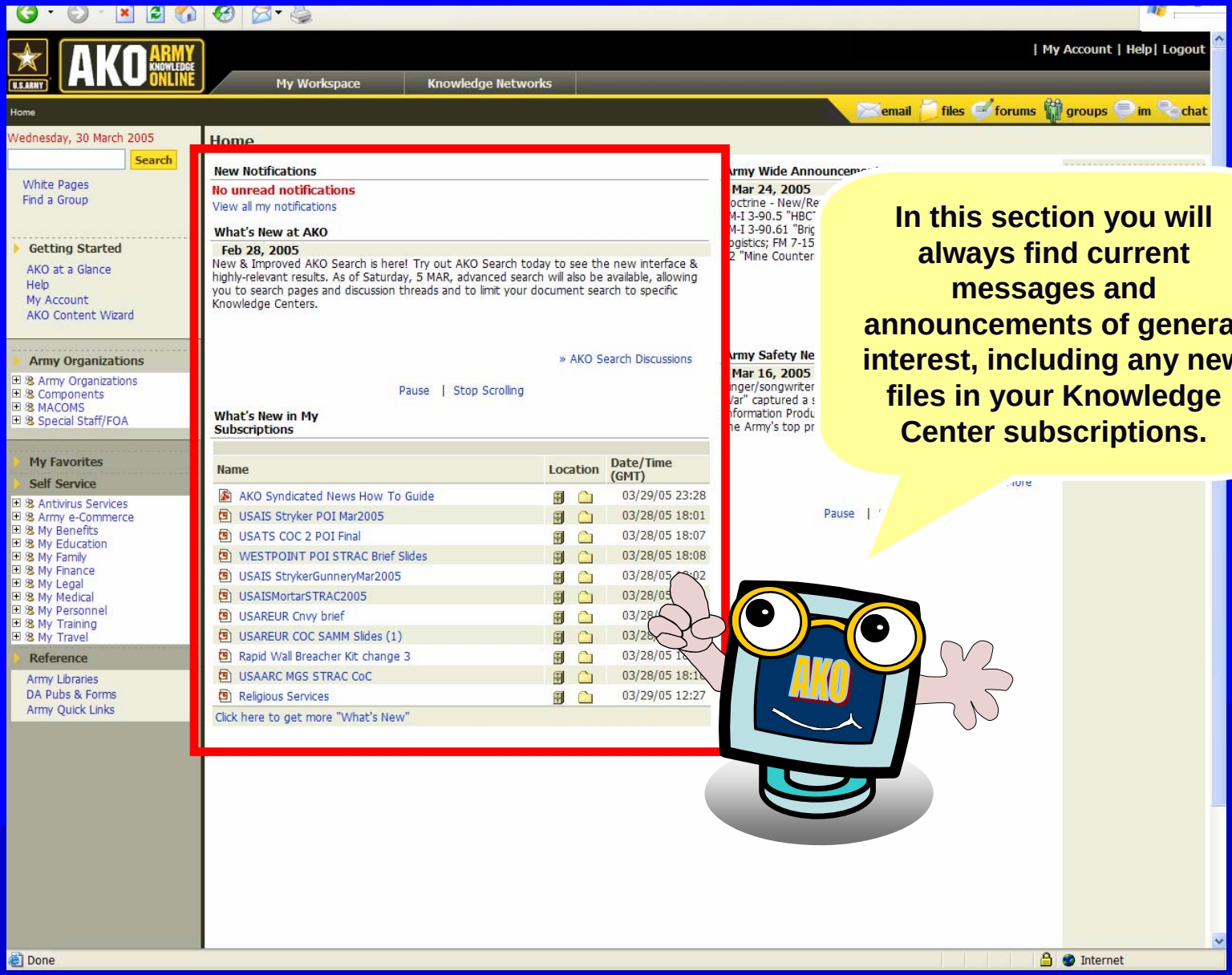

In this section you will always find current messages and announcements of general interest, including any new files in your Knowledge Center subscriptions.

MY MEDICAL READINESS

AKO ARMY KNOWLEDGE ONLINE | My Account | Help | Logout

My Workspace | Knowledge Networks | Site Map

AKO Home > Self Service > My Medical > My Medical Readiness > Home

email | files | forums | groups | im | chat

Thursday, 4 August 2005

Search | All AKO | This Site

Search

Advanced Search

- AKO Sites & Teams
- AKO Files
- DA Pubs & Forms
- People (White Pages)

CAC Registration
Create AKO Content

Content Directory

Pages | Files | Forums

My Medical Readin...

View Subgroups

My Favorites [Edit]

Pages | Links | Files | Forums

You have not bookmarked any pages.

Army Organizations

Self Service

Reference

My Medical Readiness

Group Detail | Send Feedback | Send Link | Bookmark

MEDPROS Unit Status Report

Medical Protection System (MEDPROS) Unit Status Report Tool: Changes to AR 220-1 (USR) (2005) adds immunizations and physical exams to the medical requirements. In May 05 MEDPROS implements a USR Tool to assist units in tracking/reporting medical requirements for the USR.

POC: MEDPROS Help Desk, mods-help@asmr.com

More Information

Deferment of Periodic Dental Exam

Subject: DEFERMENT OF PERIODIC DENTAL EXAMS FOR SOLDIERS DEPLOYED OCONUS IN A COMBAT ZONE

THIS ALARACT MESSAGE IS RELEASED ON BEHALF OF THE OFFICE OF THE SURGEON GENERAL.

REF/A/(U) PERSONNEL POLICY GUIDANCE OF OPERATIONS IRAQI FREEDOM (OIF), ENDURING FREEDOM (OEF) AND NOBLE EAGLE (ONE)//

REF/B/(U) AR 40-501, STANDARDS OF MEDICAL FITNESS, 1 FEBRUARY 2005.

REF/C/(U) AR 40-3, MEDICAL, DENTAL, AND VETERINARY CARE, CURRENT EDITION.

REF/D/(U) AR 220-1, UNIT STATUS REPORTING.

1. (U) THE REQUIREMENT FOR PERIODIC (ANNUAL) DENTAL EXAMINATIONS IS SUSPENDED FOR SOLDIERS (ALL COMPOS) DEPLOYED OCONUS IN SUPPORT OF OIF OR OEF IN A COMBAT ZONE.

1.A. SOLDIERS MUST STILL BE DENTAL READINESS CLASS 1 OR 2 IN ORDER TO DEPLOY. ONCE DELOYED, THE PERIODIC DENTAL EXAMINATION REQUIREMENT IS BE DEFERRED UNTIL THE SOLDIER REDEPLOYS.

1.B. SOLDIERS WHO REQUIRE A CURRENT PERIODIC DENTAL EXAMINATION FOR PROMOTION, REENLISTMENT, EXTENSIONS ON TEMPORARY ACTIVE DUTY, OR OTHER PERSONNEL ACTIONS AND ARE OIF/OEF DEPLOYED WILL NOT HAVE THOSE ACTIONS HELD UP SOLELY BECAUSE OF A REQUIREMENT FOR A CURRENT PERIODIC DENTAL EXAMINATION.

1.C. THIS POLICY DOES NOT PRECLUDE COMMANDERS FROM DIRECTING THE ACCOMPLISHMENT OF PERIODIC DENTAL EXAMINATIONS IF THE FORCE PROTECTION ENVIRONMENT, TIME AND RESOURCES PERMIT; HOWEVER, THE MANDATORY

Anthrax vaccinations resume under EUA conditions

http://www.anthrax.mil/EUA
Anthrax vaccinations may be given to personnel in CENTCOM and Korea under conditions set by the FDA. People eligible for anthrax vaccination can refuse if they wish. For more information, go to www.anthrax.mil/EUA or call 877-GETVACC.

My Medical Readiness

(AMBER): Deployment Status

GREEN: DNA Sample
You have a DNA Sample in the DNA Repository.

AMBER: HIV Test
You have a VALID HIV TEST that will expire 11/03/2005. Active duty personnel must obtain a routine HIV test every two years. You may require a new HIV test if you PCS or deploy, OCONUS.

GREEN: Womens Health Test
You do not require a PAP Smear Test at this time. Most Active duty female personnel must obtain a routine test every year. If you had gynecologic surgery and believe that you do not require routine PAP Smearsï¿½please check with your doctor to determine if you need a PAP Smear Test.

GREEN: Dental
You are currently Class 1: Dental Deployable. Your next dental exam is due 1/14/2006. Your Dental Care is Provided By: HQ, Fort Jackson DENTAC. If this information is not correct please contact the Dental Command Help Desk at DSN 421-0941, civ 210-295-0941 or fax DSN 421-0963, civ 210-295-0963; or your Unit Commander.

Medical Readiness Information Sites

- AMEDD Deployment Resources
- Soldier Health Maintenance Manual
- DOD Force Health Protection

Done | Internet

start | websites | Inbox - Microsoft O... | Microsoft PowerPoin... | Army Knowledge On... | 12:43 Thurs

AKO HOME PAGE

(1 of 2)

Here you will always find Army-wide announcements and news, and useful links.

AKO HOME PAGE

(2 of 2)

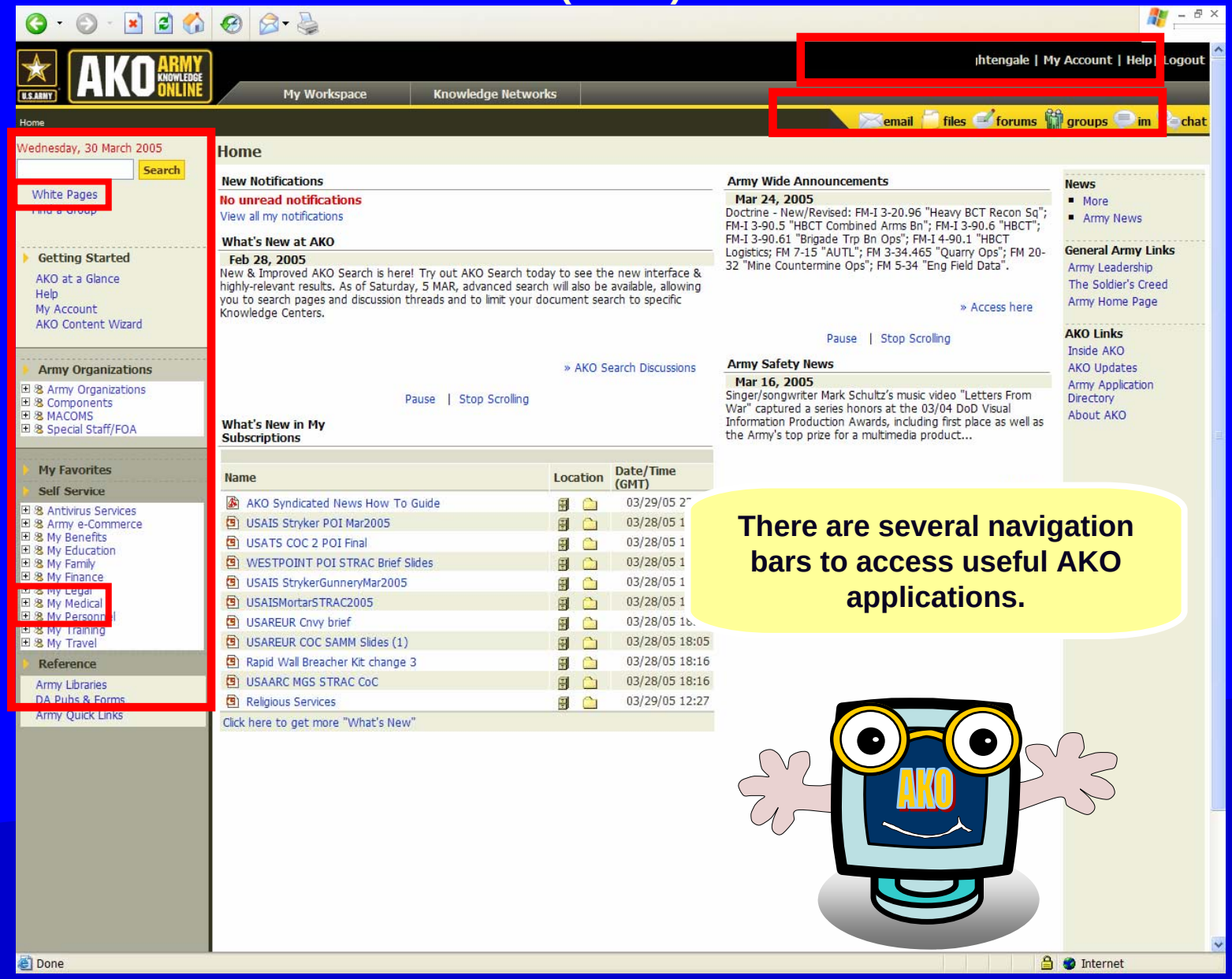

There are several navigation bars to access useful AKO applications.

MEDICAL INFORMATION

AKO HOME PAGE

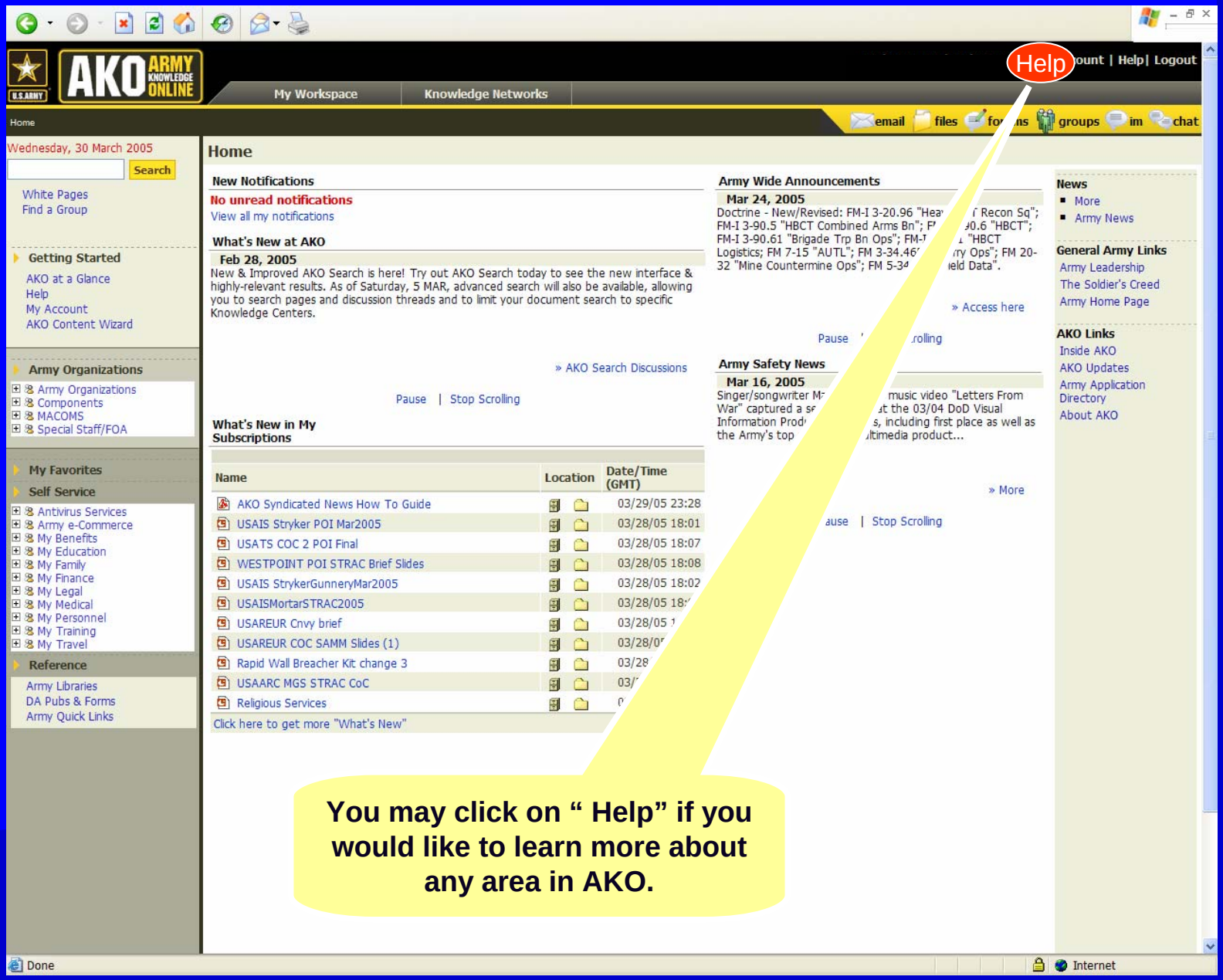

You may click on " Help" if you would like to learn more about any area in AKO.

SUPPORT HOMEPAGE

Support Home Page - Microsoft Internet Explorer

File Edit View Favorites Tools Help

Back Search Favorites Media

Address http://help.us.army.mil/cgi-bin/rightnow.cfg/php/enduser/home.php Go Links

Army Knowledge OnLine
Support Home Page

AKO Puts Information at Your Fingertips!

AKO Version 3 Tutorials
- Introduction to AKO3
- Introduction to AKO3 for the Family Member
- Groups
- Files: The Basics
- Files: Creating a Personal Knowledge Center
- Files: Knowledge Center Security
- Files: Administering an Army Community
- Portal Pages - Creating Community and Team Pages

Frequently Asked Questions (FAQs)
We store all resolved problems in our solution database. Reference by category and specific question.

Ask a Question
Submit a question to our technical support staff who will reply to you by e-mail.

My Questions
Login to check the status of your questions, modify your answer update notifications, update your personal profile, or access restricted information and features.

AKO Version 3 User Guides
- Help Files
- Quick Users Guide (trifold)
- At a Glance

Provide Feedback
Submit a suggestion, complaint, or other feedback about this site here.

Report Computer Attacks
Submit a report to ACERT regarding computer attacks.

AKO Management
Submit Your Suggestion.

Contact AKO Help Desk
Via Email, Phone, or Voice over IP.

This is a DoD web site. The security accreditation level of this site is Unclassified. Do not process, store, or transmit information classified above the accreditation level of this system to include Secret and above Internet Protocol (IP) addresse(s) and/or reference(s) to any Secure Internet Protocol Network (SIPRNet) issues. DoD web sites may be monitored for all lawful purposes, including to ensure their use is authorized, f... ...rify security procedures, survivability, and operational security. Monitoring includes, but is not limited to, active attacks by authorized DoD entities to test or verify the security of this ... purposes. All information, including personal information, placed on or sent over this system may be monitored. Use of this DoD web site, authorized or unauthorized, constitu... ...ution. Evidence of unauthorized use collected during monitoring may be used for administrative, criminal or other adverse action. At no time should personal information be ...

Use of this system constitutes consent to monitoring for all lawful purposes.

I would recommend you visit this page often while you are learning how to use AKO. It has a lot of good sources of help.

Done Internet

start Inbox ... websites ako AKO3 Introduc... Army Knowled... Support Home ...

Files CHANNEL

Files HOMEPAGE

(1 of 3)

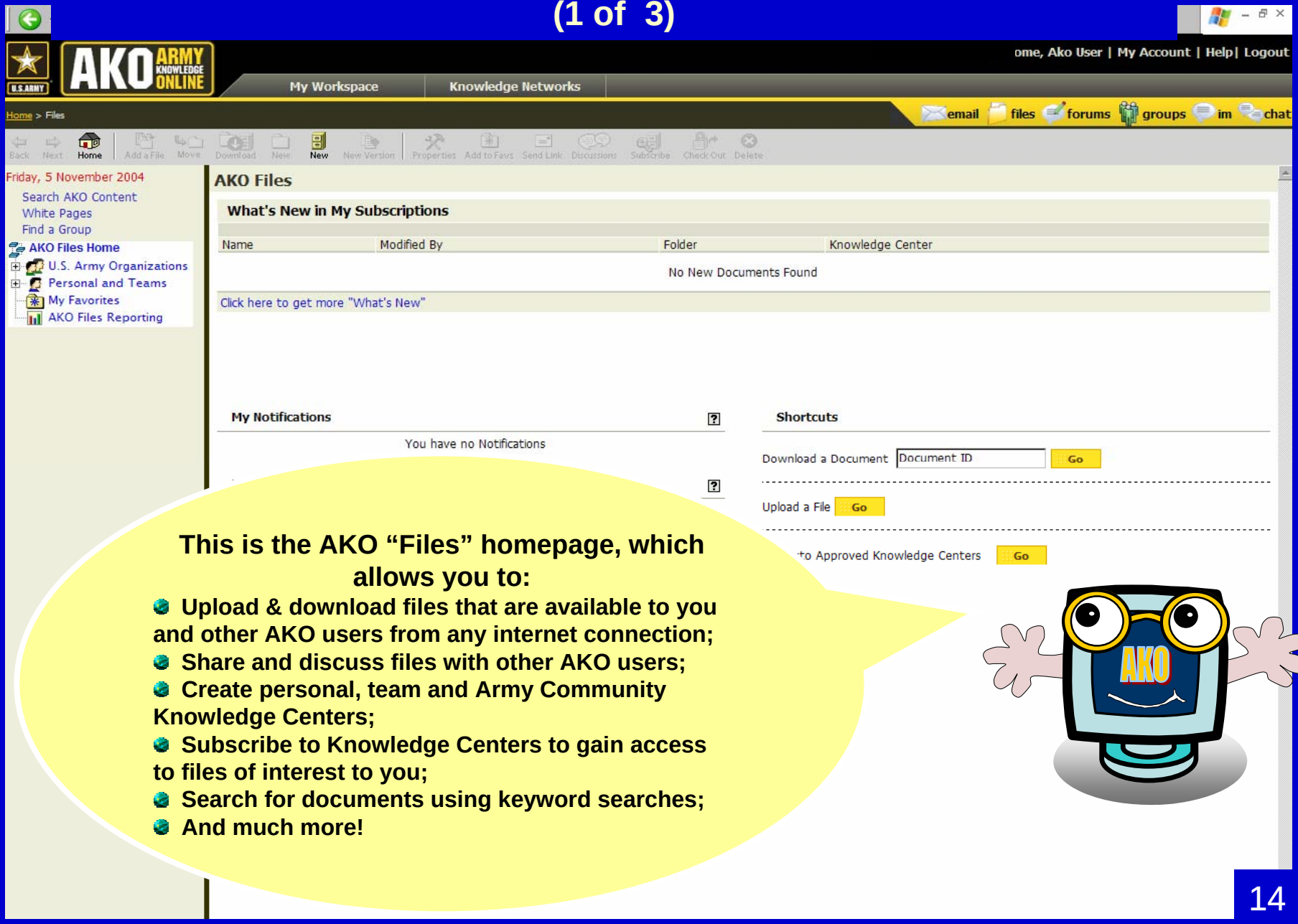

This is the AKO "Files" homepage, which allows you to:

- **Upload & download files that are available to you and other AKO users from any internet connection;**
- **Share and discuss files with other AKO users;**
- **Create personal, team and Army Community Knowledge Centers;**
- **Subscribe to Knowledge Centers to gain access to files of interest to you;**
- **Search for documents using keyword searches;**
- **And much more!**

Files HOMEPAGE

(2 of 3)

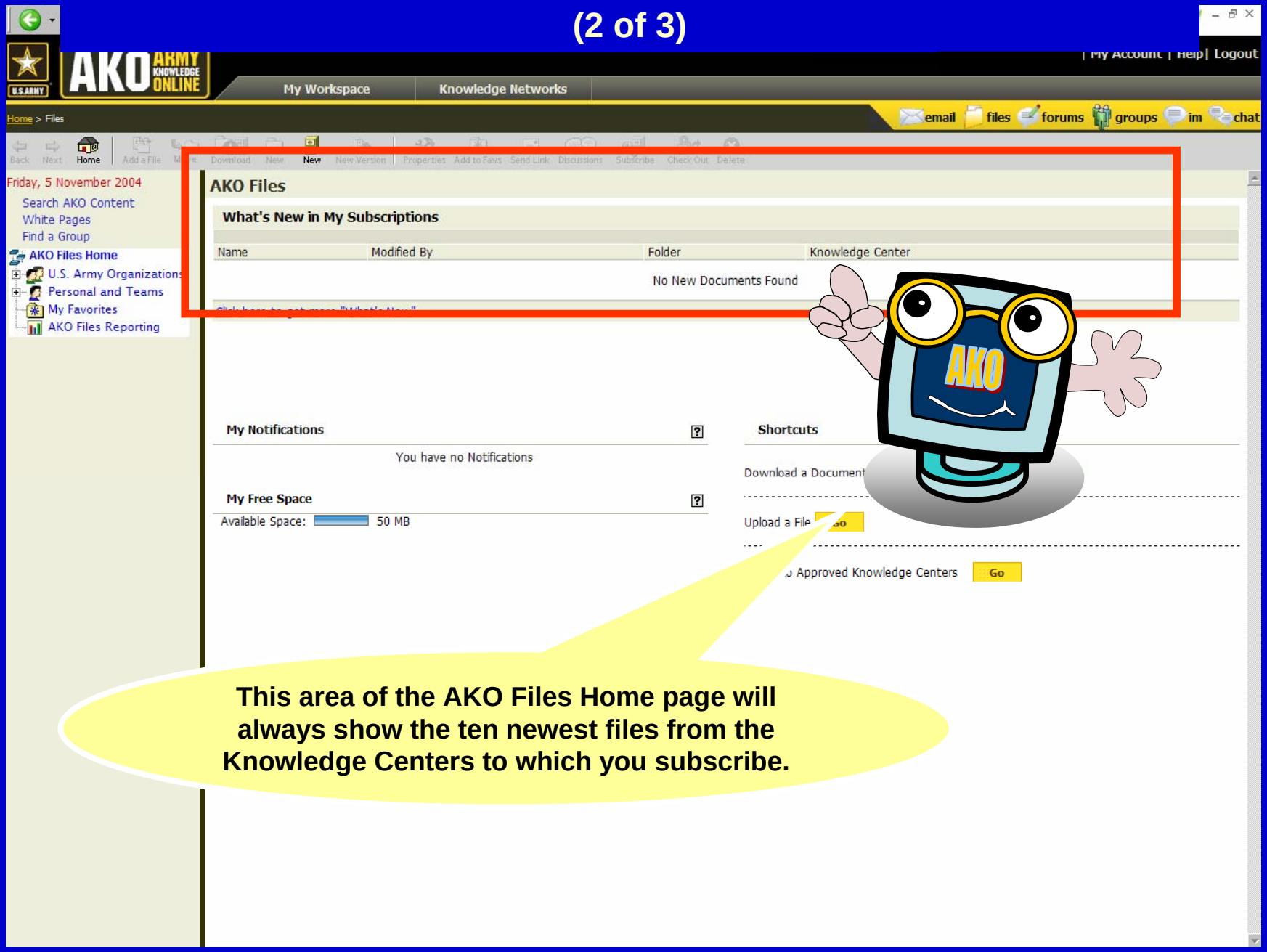

This area of the AKO Files Home page will always show the ten newest files from the Knowledge Centers to which you subscribe.

Files HOMEPAGE

(3 of 3)

MY PRIVATE KNOWLEDGE CENTER

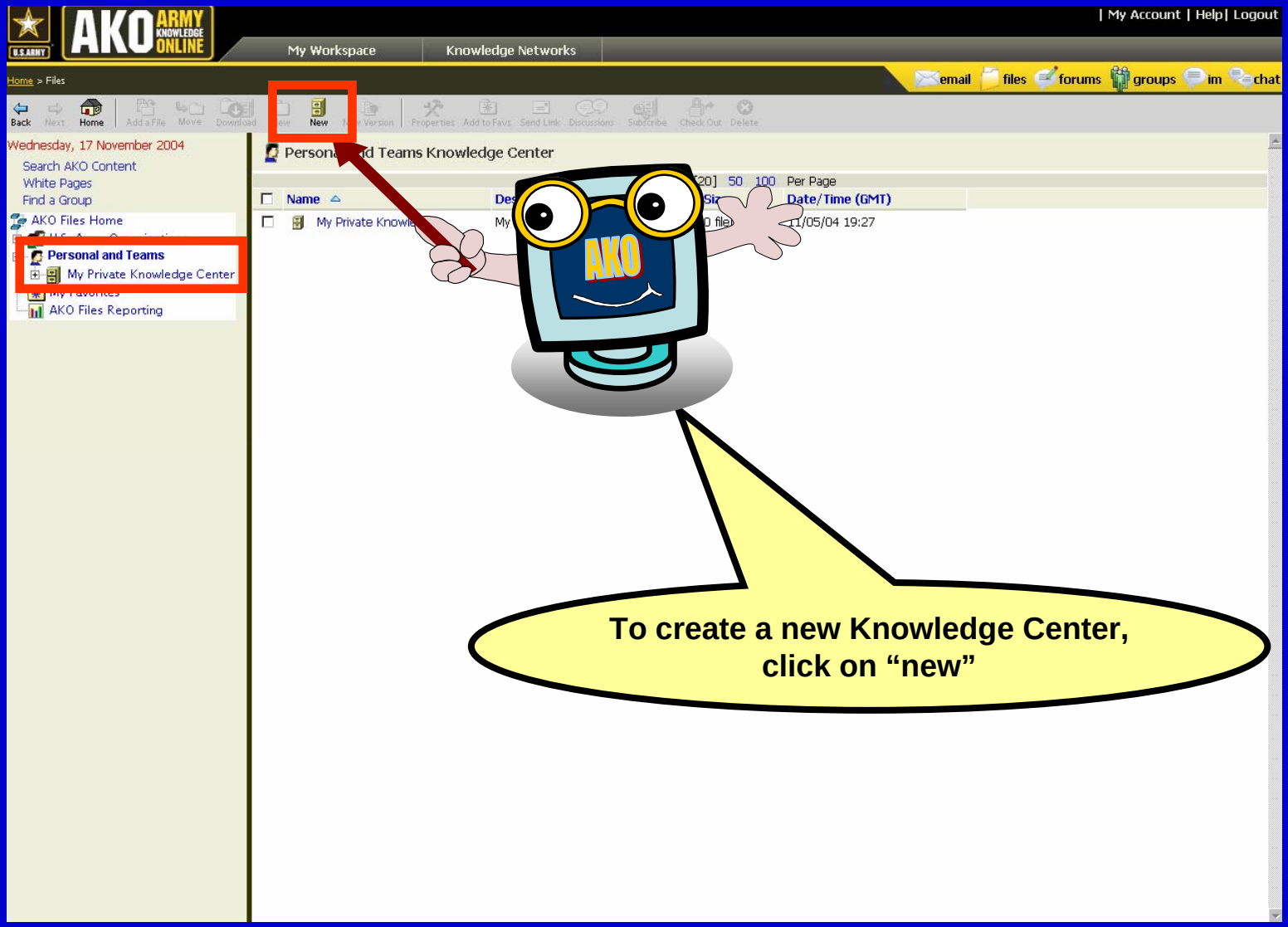

AKO HOME PAGE

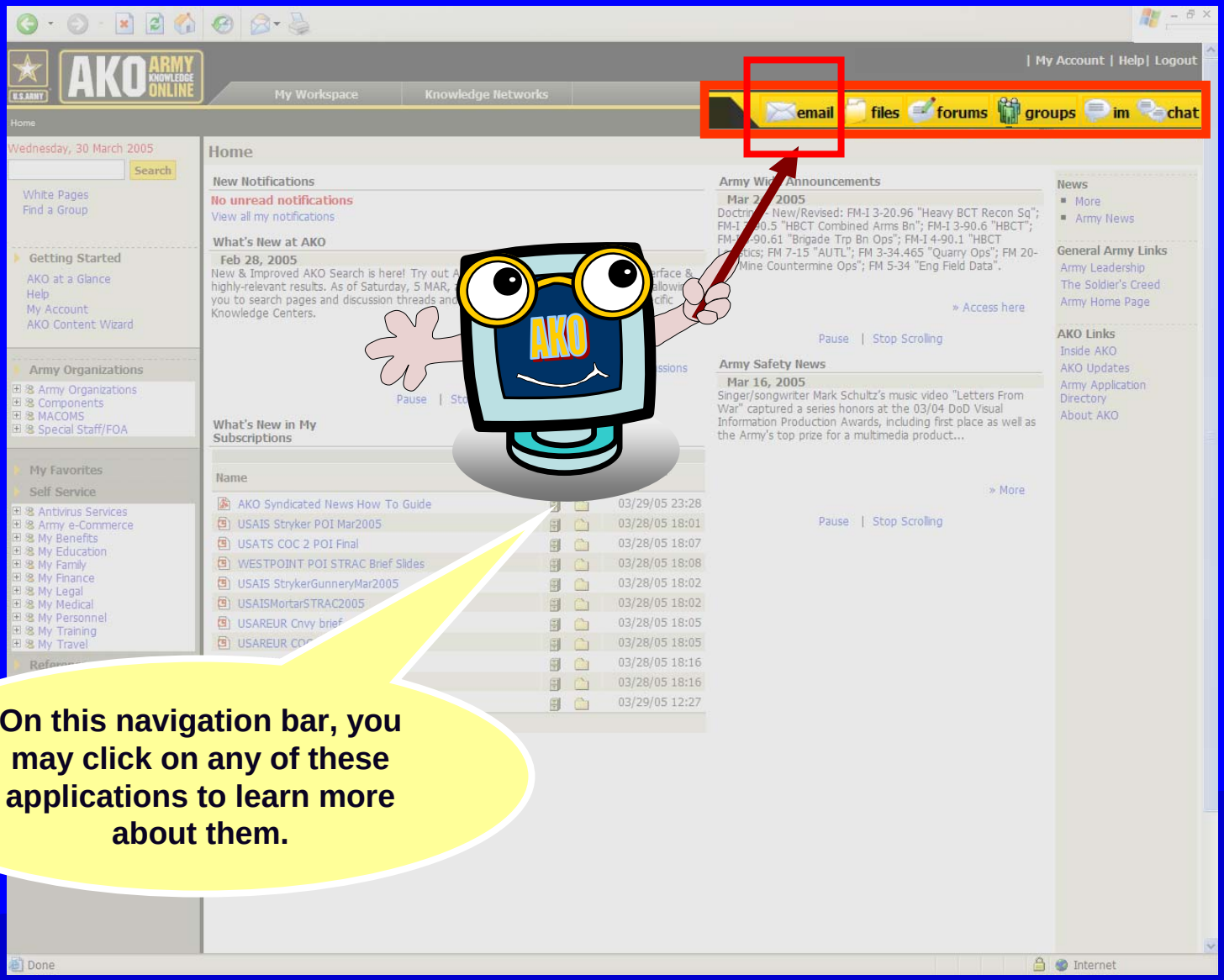

On this navigation bar, you may click on any of these applications to learn more about them.

WEB MAIL OPTIONS

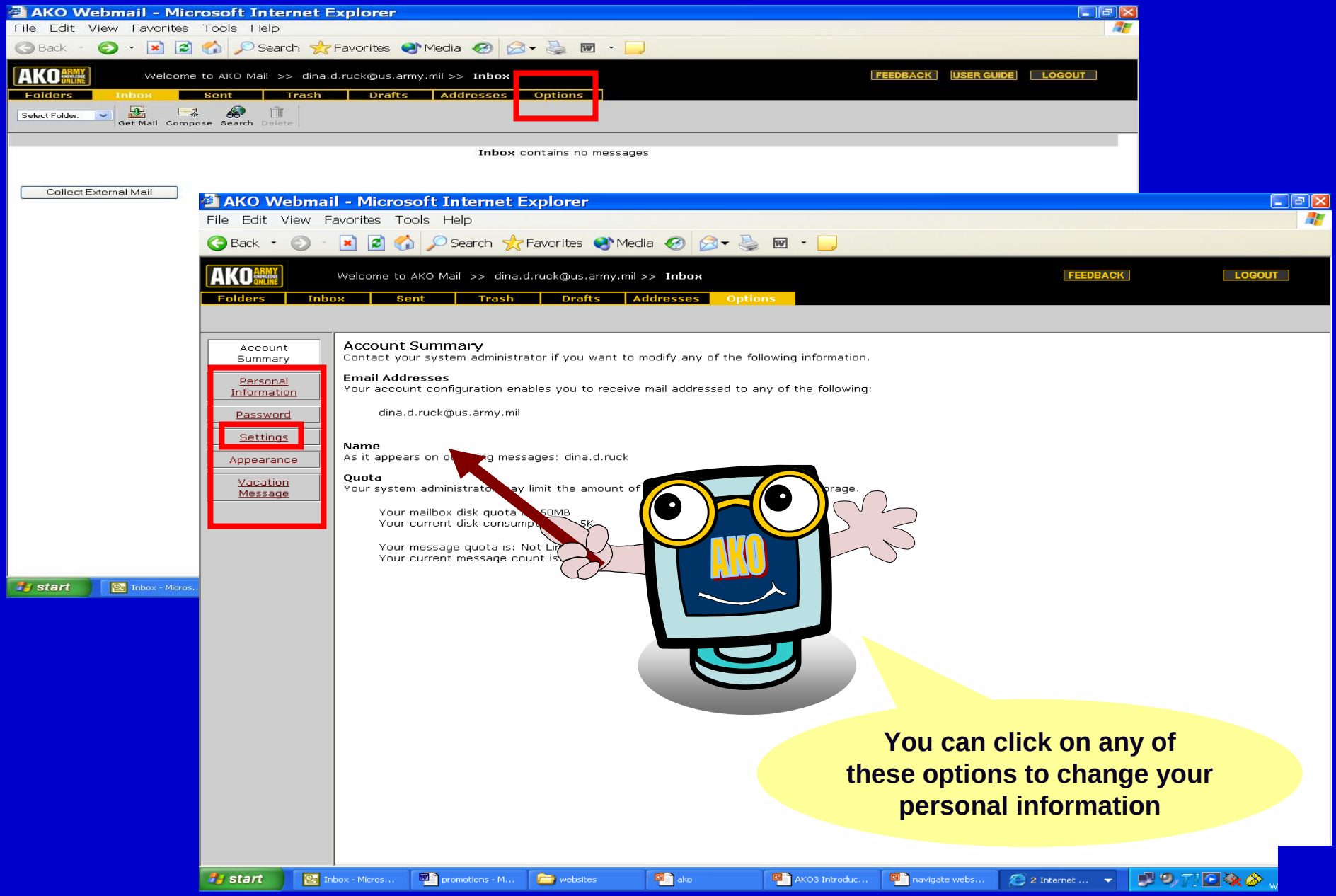

MY ACCOUNT

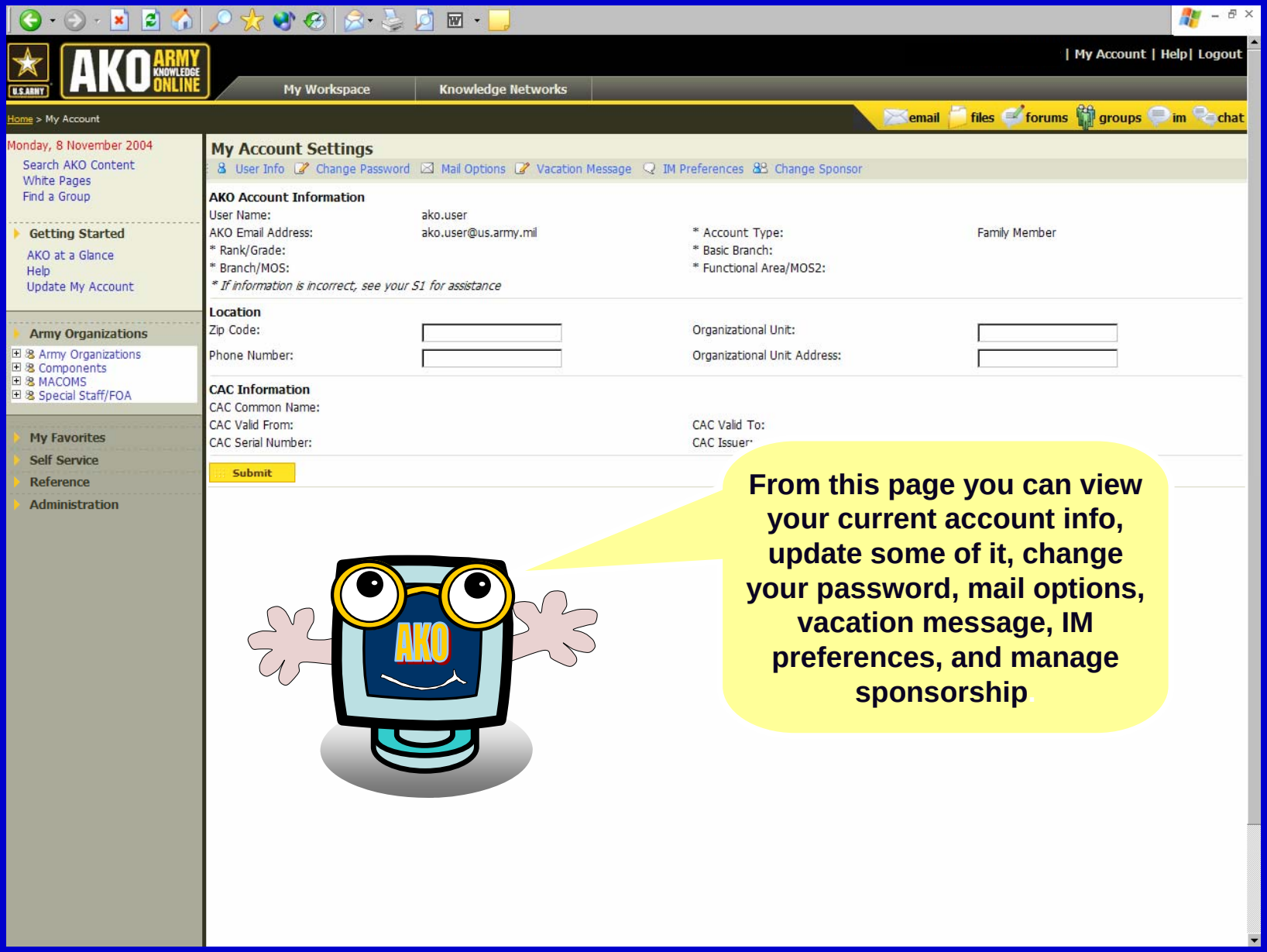

From this page you can view your current account info, update some of it, change your password, mail options, vacation message, IM preferences, and manage sponsorship

MY WORKPLACE

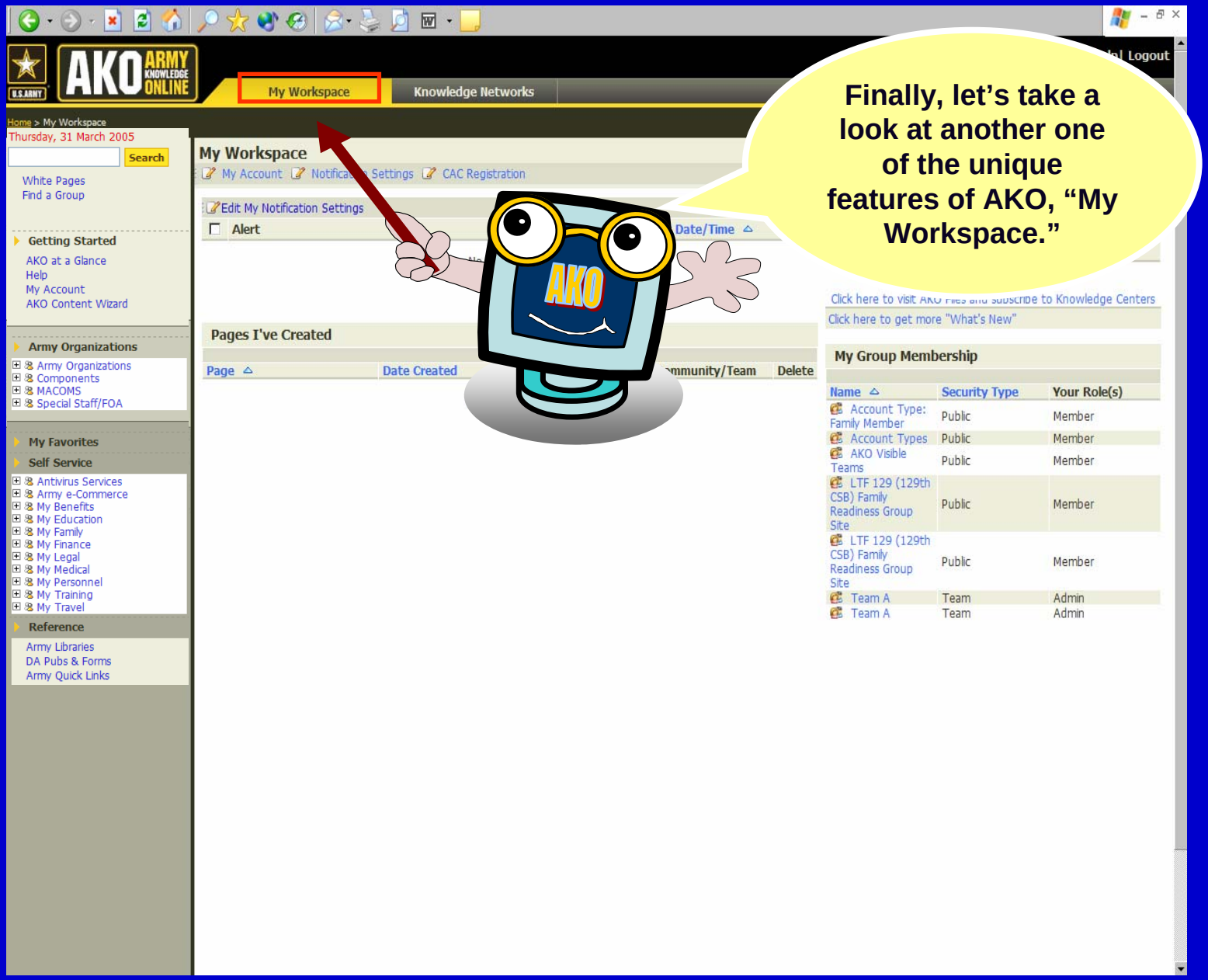

MY WORKPLACE OPTIONS

Army Knowledge Online - Microsoft Internet Explorer

File Edit View Favorites Tools Help

Back Search Favorites Media

Address https://www.us.army.mil/suite/portal/index.jsp Go Links

AKO ARMY KNOWLEDGE ONLINE

Welcome, Dina Ruck | My Account | Help| Logout

My Workspace | Knowledge Networks | Site Map

AKO Home > My Workspace

email files forums groups im chat

Wednesday, 3 August 2005

Search

Advanced Search

- AKO Sites & Teams
- AKO Files
- DA Pubs & Forms
- People (White Pages)

CAC Registration
Create AKO Content

My Favorites [Edit]

Pages | Links | Files | Forums

You have not bookmarked any pages.

Army Organizations

Army Organizations has moved. To access, click the Site Map tab.

Self Service

- Antivirus Services
- Army e-Commerce
- My Benefits
- My Education
- My Family
- My Finance
- My Legal
- My Medical
- My Personnel
- My Training
- My Travel

Reference

Army Libraries
DA Pubs & Forms
Army Quick Links

My Workspace

Welcome to My Workspace

My Workspace is designed to help you manage the information that you publish and receive through AKO. Please see the sections below for more. The toolbox area, to the right, contains shortcuts to other items that you may want to change or update.

Toolbox

- Edit My Notification Settings
- My Account
- My Profile
- Register My CAC
- Manage My Groups
- Edit My Favorites
- Create AKO Content

My Notifications

Edit My Notification Settings

Alert	Sent Date/Time
No results found	

Helpful Hints

Notifications are alerts that you receive through AKO from other AKO users. When an AKO user sends you a notification, you will actually receive two notifications: one in your email, and one in AKO. Both notifications contain the same information. Email notifications are always delivered to your AKO email address. Click here to change how often your email notifications are sent.

Page Administration

Pages I've Created

Page	Date Created	Type	Community/Team
No results found			

Helpful Hints

This section of My Workspace helps you keep track of pages that you have created and of pages that you have given other AKO users the right to change. If you would like to create a new page or a complete site (a site includes a page and also adds a group and a place to store documents), please click here.

Done Internet

start | Inbox - Micros... | promotions - M... | websites | ako | AKO3 Introduc... | navigate webs... | Army Knowled... | 1:31 PM Wednesday

AKO

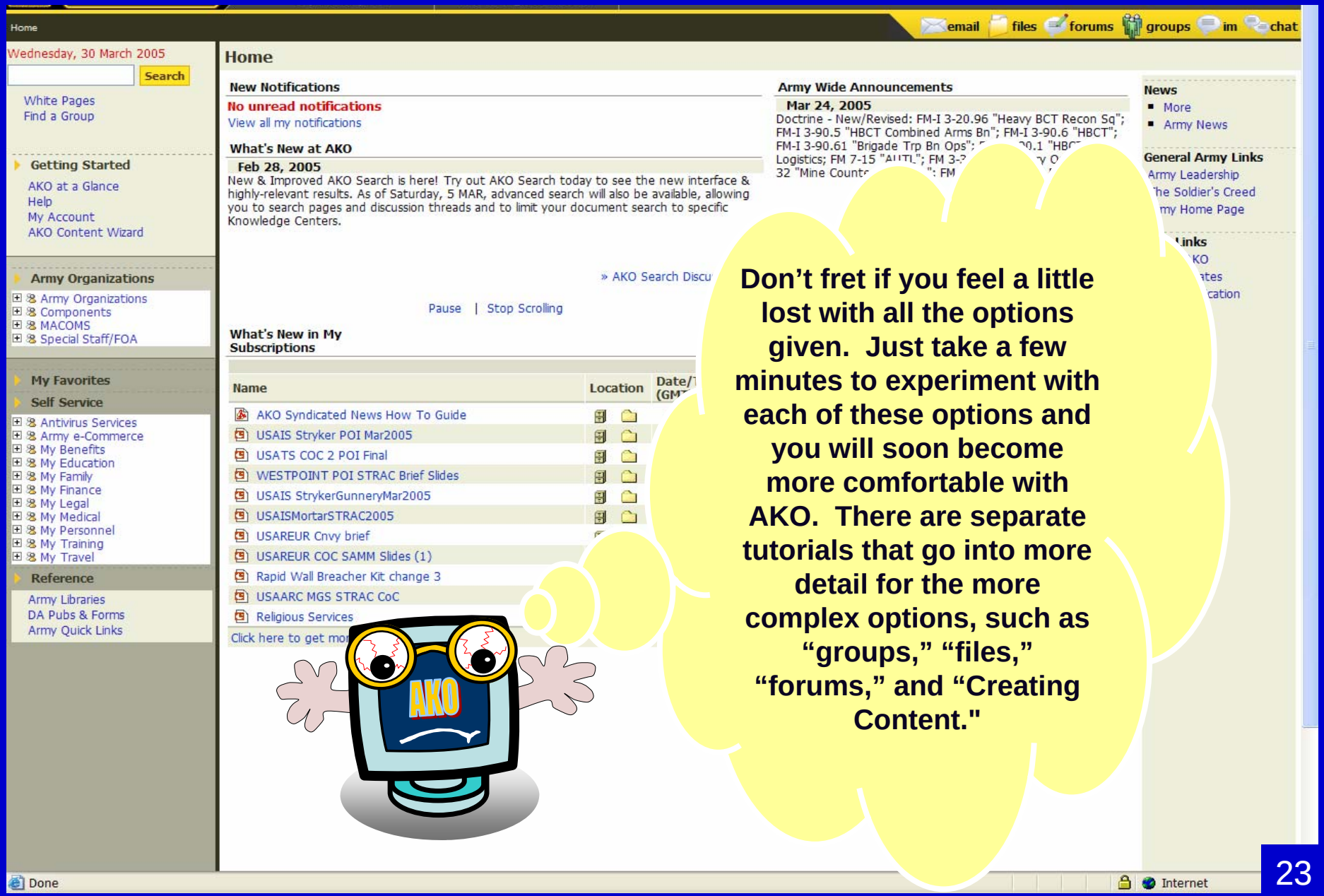

Don't fret if you feel a little lost with all the options given. Just take a few minutes to experiment with each of these options and you will soon become more comfortable with AKO. There are separate tutorials that go into more detail for the more complex options, such as "groups," "files," "forums," and "Creating Content."

HRC

- Our Army is facing demanding new challenges, such as fighting in Iraq, Afghanistan, and other theaters, in the war on terror. To meet the current and the future challenges, the Army is transforming to improve strategic responsiveness and Joint interdependence.
- Transforming the Army, while fighting the war on terror, requires both new ways of doing business and technological innovation.
- The HRC mission is to ensure the full spectrum of human resources programs, services, and systems are executed to support the readiness and well-being of Army personnel worldwide.

https://www.hrc.army.mil

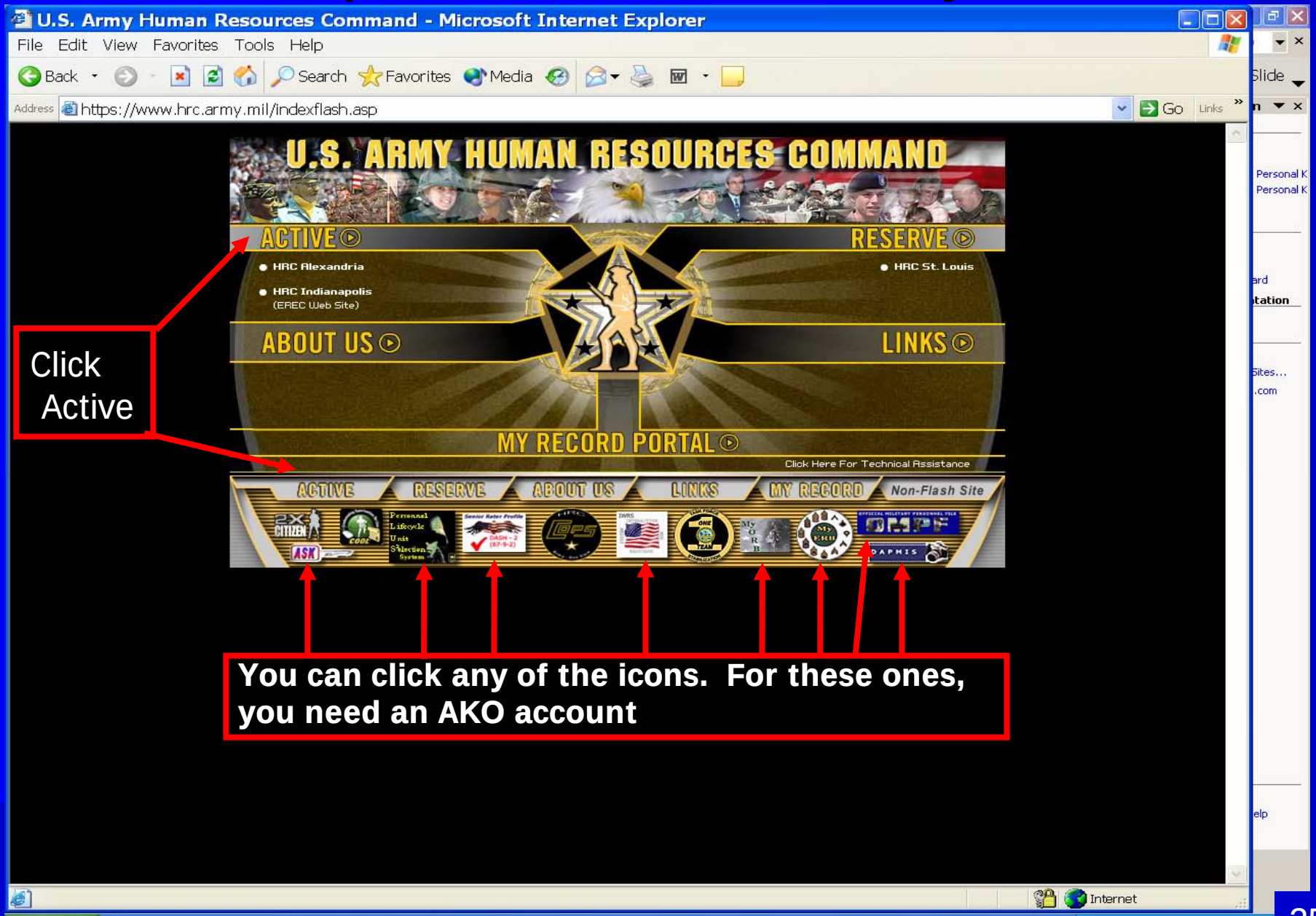

CAPABILITIES

AIM

Assignment Interactive Module - Microsoft Internet Explorer

File Edit View Favorites Tools Help

Back Search Favorites Media

Address https://isdrad16.hoffman.army.mil/AssignmentPreferenceWEB/ Go Links

U.S. Army Human Resources Command
Assignment Interactive Module (AIM)

Name	SSN	Grade	Control Branch	Last Modified	Version 3.0
DOE, JOHN	123-45-6789		ADJUTANT GENERAL	2004-12-17	Help

Intro | PLUS² | Branch | Immaterial | Cbt Arms | FA & Duty Requests | Notes | Location | Selected

"It's critically important - now, more than ever before - that officers' expectations match reality. We are an Army at War."

-BG(P) Rhett A Hernandez
People Always - Mission First!

OPMD is committed to developing and assigning officers to serve a campaign-quality, joint and expeditionary Army. We do this by matching skills and experience to our assignment priorities -- Army requirements first, professional development second, and then officer preference. AIM has been developed based on this new reality.

Remember, regardless of where you serve, everyone is essential, what you bring to the fight matters, and performance is paramount. Now, take AIM at Army Requirements!

Internet

start | Inbox - Microsoft O... | websites | Microsoft PowerPoin... | Assignment Interact... | 9:18 AM Thursday

index2 - Microsoft Internet Explorer

File Edit View Favorites Tools Help

Back Search Favorites Media

Address https://www.hrc.army.mil/site/active/index2.asp Go Links

U.S. ARMY HUMAN RESOURCES COMMAND ACTIVE ARMY

Active | HRC HOME | ABOUT US | CONTACT | ACTIVE | RESERVE | EREC | MY RECORD | SEARCH

MyRecord

Access your personnel information from one place

Feature Sites

Many of the features below require an Army Knowledge Online (AKO) account to access

eHRS U.S. ARMY

Enterprise Human Resources System

MY BOARD FILE

My Board File

Officers take AIM-- Assignment Interactive Module At Army Requirements!

Assignment Interactive Module

Announcements

Personnel Headlines

Move mouse over to stop scroll, click to link to detailed information

June 30, 2005: $10,000 Bonus Approved! - Soldiers contact your RC Transition Counselor today for information

June 29, 2005: MILPER Message Number: 05-118 Individual Augmentation in Support of Request for Forces (RFF) is re-released to assist the field in complying with Army Regulations and DA guidance in regards to Soldiers deploying in support of the IAG. In addition, losing installations will ensure soldiers are fully SRP qualified and deployable prior to reporting to Fort Carson, and have documents to prove qualification in hand.

April 20, 2005: New Password Policy For PERnet Users: On Sunday,

- What's New?
- MILPER Messages
- Promotion & Selections

Soldier Services

Officer Information

- Branch Newsletters
- Career Field Designation/Functional Area Designation
- Colonels
- Evaluations
- Open Assignments
- Selection Boards
- Schools & Training
- Warrant Officers

Search

Search

HRC Major Activities

- Officer Personnel Management
- Enlisted Personnel Management
- The Adjutant General
- Deputy Chief of Staff, Operations
- Personnel Information Systems
- EREC (HRC-Indianapolis)

Related Links

- U.S. Army
- U.S. Army Recruiting
- Army National Guard
- Army Reserve Recruiting
- HRC - St. Louis
- Army Civilian Personnel
- National Personnel Records Center
- More...

About HRC

TOTAL ARMY TOTAL VICTORY

The HRC mission is to ensure the full spectrum of human resources programs, services and systems are executed to support the readiness and well-being of Army personnel worldwide.

THE AG DIRECTORATE

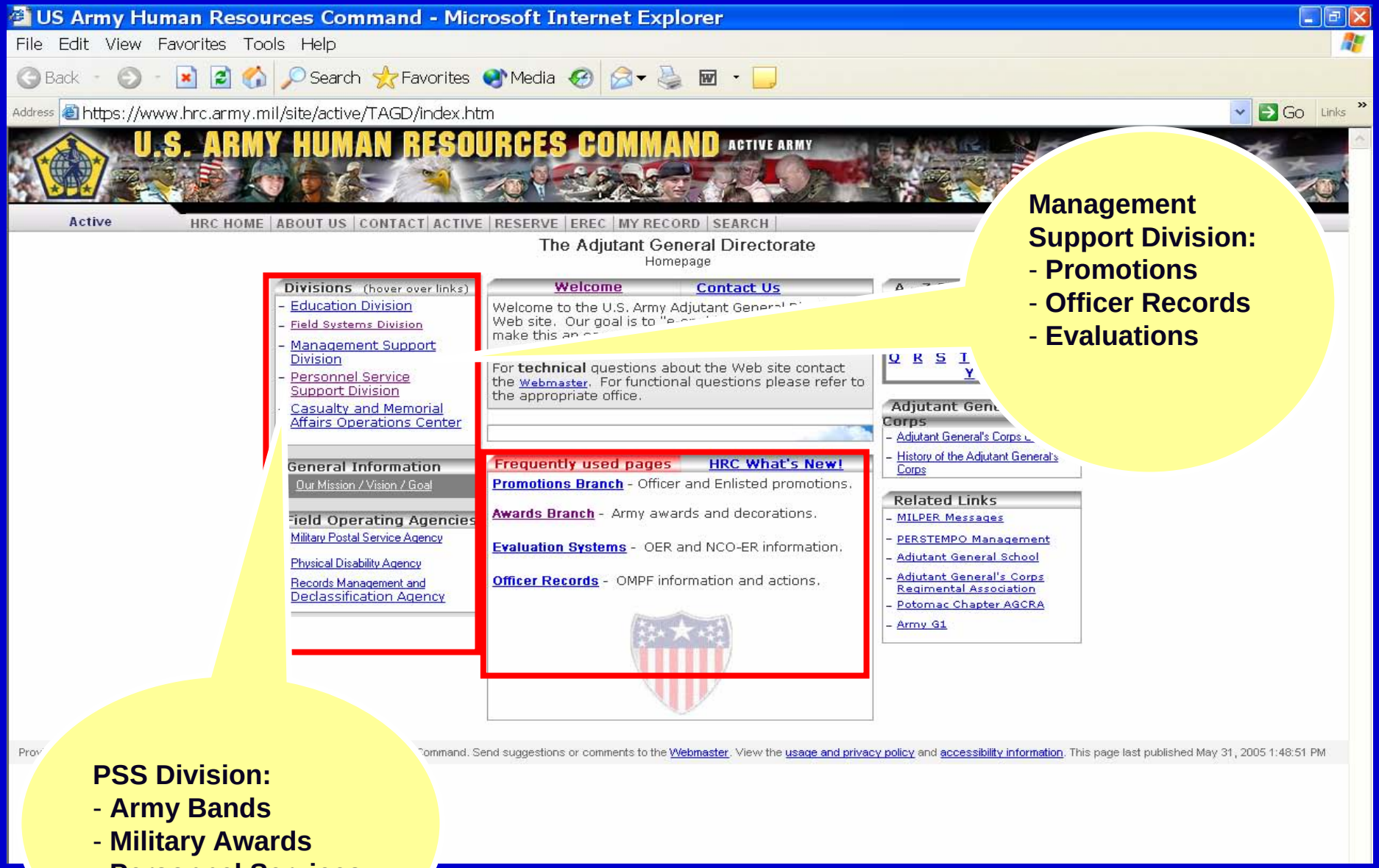

Management Support Division:
- **Promotions**
- **Officer Records**
- **Evaluations**

PSS Division:
- **Army Bands**
- **Military Awards**
- **Personnel Services**
- **RC Support**

AG TOOLS

MY RECORD

(1 of 2)

My Record - Portal - Microsoft Internet Explorer

File Edit View Favorites Tools Help

Back Search Favorites Media

Address https://www.2xcitizen.usar.army.mil/portal/default.asp? Go Links

U.S. ARMY HUMAN RESOURCES COMMAND

My Record HOME AKO MY RECORD

Location: HRC Home > My Record Welcome CPT Doe

Navigation

- My Record
- Reserve Records
- Site Availability
- Events
- Site Statistics
- Site Map
- Help
- FAQ
- Survey

Frequently Asked Questions

- Can I see LES on this web ...
- I wish to volunteer for sp...
- What do I have to do to ge...
- Has stop-loss been institu...
- How can I find out if I am...
- More Questions...

Session Information

Login: john.doe
Date: 8/4/2005

Log Out

Personal Information

Date of Birth:	1978/12/14
Rank:	CPT
Date of Rank:	2002/10/01
Marital Status:	MARRIED
Unit Identification Code:	
Unit Name:	HHC TNG SPT BN
Basic Active Service Date:	1999/07/12
Pay Entry Basic Date:	1999/07/12
Last Evaluation:	2004/11/17
Last Photo:	2003/11/01
Last Physical:	2001/04/09
Last DNA Sample:	
Last HIV Sample:	2003/11/01

Procedures for correcting information

Contact Information

Street:	111 North Pole
City:	COLUMBIA
State:	SC
APO/FPO:	
Zip Code:	29223-0000
Country:	
Home Phone:	
Duty Phone:	
AKO Email:	

Procedures for correcting information

Select content to add Add

Self-Service Applications

AKO Email	(Check your AKO Email)
CMD/CFD/SSC	(CMD/CFD/SSC Preference)
DAPMIS	(check your photo)
DASH2	(check your SR profile)
DEERS	(Update your Information in DEERS)
LES	(Check your LES)
MyORB	(Officer Record Brief)
AIM	(check your assignment)
OMPF	(check your file)

Select content to add Add

Provided as a public information service by the U.S. Army Human Resources Command and the U.S. Army Reserve. Send suggestions or comments to the AR-PERSCOM Webmaster. View the usage and privacy policy and accessibility information.

MY RECORD

(2 of 2)

U.S. Army Human Resources Command - Microsoft Internet Explorer
File Edit View Favorites Tools Help
Back Search Favorites Media
Address https://www.hrc.army.mil/indexflash.asp
Go Links
U.S. ARMY HUMAN RESOURCES COMMAND
ACTIVE
HRC Alexandria
HRC Indianapolis
(EREC Web Site)
RESERVE
HRC St. Louis
ABOUT US
LINKS
MY RECORD PORTAL
Click Here For Technical Assistance
ACTIVE
RESERVE
ABOUT US
LINKS
MY RECORD
Non-Flash Site
Personnel Lifecycle Unit Selection System
DAPMIS

COPS

TASK FORCE (TF)STABILIZATION

(1 of 2)

TF STABILIZATION

(2 of 2)

Force Stabilization Homepage - Microsoft Internet Explorer

File Edit View Favorites Tools Help

Back Search Favorites Media

Address https://www.stabilization.army.mil/ Go Links

Force Stabilization

ARMY CAMPAIGN PLAN

Return to FS Home Page

Overview
- Key Elements
- What You Can Expect
- The Army's Roll-out Plan
- Your Assignment
- FAQ
- ACP FAQ

Historical Perspective
- Research Base
- Manning Efforts
- Unit Rotation Efforts
- Synopsis

Media & Journal Articles
- Articles

Briefings
- Leader Brief
- Soldier Brief
- Family Brief

TF Stabilization [Oct 2002 - May 2004]
- Mission
- Charter
- Senior Leader Guidance
- Historical Timeline
- Papers
- Briefings
- Policy Adjustments

DCSPLNS, HRC
- Contact Us

Deputy Chief of Plans,
Human Resources Command
AHRC-PN
200 Stovall St.
Alexandria, VA 22332-1800

A Historical Perspective...

"The order came down: Any Soldier who had sixty days or less left to serve on his enlistment as of the date of deployment, August 16 (1965), must be left behind. We were sick at heart. We were being shipped off to war sadly understrength, and crippled by the loss of almost a hundred troopers in my battalion alone. The very men who would be the most useful in combat—those who had trained the longest in the new techniques of helicopter warfare—were by this order taken away from us. It made no sense then; it makes no sense now."

~ Colonel Hal Moore and Joe Galloway,
We Were Soldiers Once... and Young

Building stable teams, satisfying soldiers and families...

Force Stabilization Makes Sense

Photos by Sgt. Jeremy A. Clawson, Spc. Sean Kimmons, and the Department of Defense.

Internet

start | Inbox - Microsoft O... | Presentation1 | index2 - Microsoft I... | Force Stabilization H... | 3:16 PM Friday

Questions

AG SCHOOL

Train leaders and Soldiers in providing personnel service support for the Army of today and the 21st century through excellence in Doctrine, Training, Leader Development, Organization, Materiel, and Soldiers

http://agsssi-www.army.mil/

AG School Home Page - Microsoft Internet Explorer

File Edit View Favorites Tools Help

Back Search Favorites Media

Address http://agsssi-www.army.mil/ Go Links

- Commandant's Update
- School Mission
- Corps History
- Regimental Association
- School Directory
- Army Personnel Transformation Directorate (APTD)
- Other DoD Pages

- S-1 Toolkit
- Training
- Doctrine/Proponency
- Enlisted Development News

S1 Net

DIMHRS

the US Army
Adjutant General
School
online information system

This site is designed as a focal point for the school's distribution of information with Adjutant General soldiers around the world. Here you can find the latest information on AG publications, training, personnel proponency, civilian proponency (CF 50), EO proponency, the Regimental Association, and combat developments initiatives. You can look up key members of the staff, view current issues and projects, link to other sites with AG-related information, and download that lesson plan you need for an upcoming block of instruction. **Defend and Serve!**

Some web sites may be outside the federal government and military domains. An *External Link Advisory* is contained in the **Privacy & Security Warning**. Visitors are advised to read the advisory prior to using any links on this web site.

Please provide comments, suggestions or problems concerning this system to the **AG School Webmaster** at 803-751-8330 (DSN: 734-8330) or use the link below

Commander's Feedback

The **Soldier Support Institute** home page

The Adjutant General School Online Information System is maintained by the Information Technology Division at the Adjutant General School, Fort Jackson, SC.

Internet

start | Inbox - Microsoft O... | AG School Home Pa... | websites | Microsoft PowerPoin... | 1:17 PM Monday

Training main page - Microsoft Internet Explorer

File Edit View Favorites Tools Help

Back Search Favorites Media

Address http://agsssi-www.army.mil/tng_page.htm Go Links

Training

- Officer Training Division
- Advanced Individual Training Division (AITD)
- Interservice Postal Training Activity
- eMILPO
- S-1 Operations Toolkit
- 369th AG Battalion
- Human Resources Noncommissioned Officer Certification Course - NEW!
- Human Resources Specialist Certification Course- NEW!

Return to the *AG School home page*.

OFFICER TRAINING DIVISION

OBC

OTD - Microsoft Internet Explorer

File Edit View Favorites Tools Help

Back Search Favorites Media

Address http://agsssi-www.army.mil/td/otd/default.htm Go Links

The Adjutant General
AG Captain's Career Course

Training leaders to care for soldiers and families.

- Commandant's Welcome
- Pre-Command Course (PCC)
- Captain's Career Course (AGCCC)
- Reserve Captain's Career Course (AGCCC-RC)
- Officer Basic Course (AGOBC)
- Warrant Officer Basic Course (AGWOBC)
- Warrant Officer Advanced Course (AGWOAC)

Training Department
Mission

Provide training to develop confident tactically and technically competent officers who can lead and prepare soldiers and units for war. Emphasize Army values, ethics, leadership, readiness, and service to commanders, soldiers, and families. Develop training products for personnel soldiers, NCOs, and officers.

Internet

start | Inbox - Microsoft O... | navigate websites1 | OTD - Microsoft Inte...

AGOBC LINKS

Adjutant General Officer Basic Course
AGOBC
Commandant's Welcome
Course Schedule
Inprocessing Information
COURSE OVERVIEW
Information Paper
Pay & Finance Entitlements
Travel Directions
Uniform Requirements
Billeting Information
Physical Training
Useful Internet Links
Done
Internet
start
Inbox - Microsoft ...
navigate websites1
OBC HOMEPAGE - ...
DCSP1
DCSP - Microsoft ...
AGOBC Overview ...
1:42 PM
Monday

Questions

S1 NET

- Part of the Battle Command Knowledge System, an Army-Wide Knowledge Management System transforming the way the Army learns.

- Partnered with a network of professional forums where HR community members can share knowledge and ultimately become more efficient and effective in supporting our Army at war.

- A place where HR professionals can easily share thoughts, ideas, experiences, knowledge, lessons learned, and seek assistance from subject matter experts & peers.

GOALS

1. Provide relevant and timely information to leaders in the field.
2. Provide new ways of capturing knowledge to improve decision making.
3. Find new methods for tapping into the experiences of Soldiers and leaders to create a more effective learning community.

S1 NET Communities

S1NET Connecting "I"s: Soldiers are the Centerpiece

Search

Current Path: S1 Net Home Page

You are logged in as : richard.roa (Chief Editor) Log out

Explorer

- S1 Net Home Page
- Welcome to S1 Net (0)
- 1st 90 Days (2)
- AARs (11)
- Additional Duties (4)
- BDE S1 Course (2)
- Casualty OPNS (20)
- Ceremonies (2)
- CIP (1)
- Civilians (1)
- Deployment (2)
- Family Readiness (3)
- Joint HR (7)
- Messages (13)
- POCs (2)
- Postal Opns (2)
- R5 (0)
- Rear D (5)
- References & Tools (14)
- Role of the ADJ (1)
- S1 Duties (8)
- Site Admin (2)
- Way Ahead (3)

Tools & References

Tools

- People Directory
- Search Conversations
- Search Knowledge
- Calendar
- Email Groups

S1 Net Home Page

Assisting Families, Soldiers, and Civilians through connections to the Human Resources Community

members-only *Topic*

Viewed 3695 times

ID: 1

S1NET is part of an Army-wide knowledge management system supporting the flow of knowledge throughout the Human Resources (HR) community. It is partenered with a network of professional forums where HR community members can share knowledge and ultimately become more efficient and effective in supporting our Army at war. Through S1NET, HR professionals can easily share thoughts, ideas, experiences, knowledge, and lessons learned, and seek assistance from subject matter experts and peers. The goal of S1NET is threefold-fold: provide relevant and timely information to leaders in the field, provide new ways of capturing knowledge to improve decision making, and find new methods for tapping into the experiences of Soldiers and leaders to create a more effective learning community. Thanks for joining S1NET and taking part in improving our profession!

Recent Posts from Selected Forums

Forum	Thread	Posts	Date Posted	Posted By
S1 Duties	Replacement Operations	3	2005-03-31 8:28 pm	nicole starr
Personnel Services: Open Discussion	Retirement information???	3	2005-03-31 2:29 pm	Ms. Larraine Nobes
S1 Duties	Leave vs Pass	4	2005-03-30 6:35 pm	MAJ Matt Rasmussen
S1 Duties	HRC CMD DIR OER close outs for 2LTs	4	2005-03-30 9:40 am	CPT Bruce Hodges
Joint HR	Making the Most of JPME II	1	2005-03-08 2:06 pm	MAJ Chris Courtney
Joint HR	Joint HR Workshop	9	2005-03-06 7:44 am	MAJ Chris Courtney
DD FORM 1155 & 1156	Use of DD Forms 1155 & 1156	3	2005-03-05 3:18 pm	SSG Joseph Osinski
Essential Equipment: Open Discussion	S1 equipment	4	2005-03-04 2:41 pm	MAJ Cynthia Dillard
First 90 Days	S1 Survival Guide	2	2005-03-02 8:10 am	Brad Hilton

ADJUTANTS CALL!

Casualty operations is THE glass ball we can not drop. See the case study, "The Light" and tell us what you would do in this S1's shoes.

"The Light"

Features

- Guide for New Users

Participate

- Add a new Top-level Topic
- Add a new Top-level Community
- Page Options
- Rate this Page
- Who's Online?

HOT LINKS

- CALL
- Army Knowledge Online
- Joint Electronic Library
- Ask a Librarian

9 Members Online

Gray, Stephanie J.
martin, carolyn
Osinski, Joseph
Peterman, Shara
Rambo, Charles
rhoden, kirk
Roa, Rich

https://s1net.bcks.army.mil/

Use someone else's Knowledge

Address https://s1net.bcks.army.mil/s1net/ev_en.php?ID=-1485_201&ID2=DO_TOPIC

S1NET Connecting "1"s: Soldiers are the Centerpiece

Search

Current Path: S1Net Home Page > Site Admin > Portal Users > P > PHELPS, SHAWN [Personal Topic]

You are logged in as : dina.d.ruck (Suggest and Discuss) Log out

Explorer

- S1Net Home Page
- Welcome to S1Net (1)
- 1st 90 Days (2)
- AARs (16)
- Additional Duties (4)
- BDE S1 Course (2)
- Casualty OPNS (32)
- Ceremonies (11)
- CIP (3)
- Civilians (13)
- Deployment (13)
- Family Readiness (10)
- Joint HR (7)
- Messages (15)
- POCs (7)
- Postal Opns (3)
- R5 (3)
- Rear D (8)
- References & Tools (43)
- Role of the ADJ (12)
- S1 Duties (13)
- Site Admin (4)
  - Portal Users (
  - P (152)
    - PHELPS, SHAWN [Personal Topic] (5)
- Way Ahead (14)

Tools & References

PHELPS, SHAWN [Personal Topic]

PHELPS, SHAWN [Personal Topic]
***members-only** Topic*

Viewed 15 times
☆☆ 0 ☆☆
ID: -1485

Please Update

See what's new: Most recent

The What's New page lets you see the newest items in this Topic.

4 new Share Files (Documents, Briefings, SOPs etc) item(s)

View all Share Files (Documents, Briefings, SOPs etc) item(s): All / Knowledge

Personnel Reset Issues
Summary of personnel issues during reset and recommendations to help avoid

SHAWN PHELPS
(Viewed 43 times)

FRG Deployment Handbook

(Viewed 20 times)

Rear Det and FRG Lessons Learned
Rear Det Commander

SHAWN PHELPS
(Viewed 30 times)

ADJUTANTS CALL!

Casualty operations is THE glass ball we can not drop. See the case study, "The Light" and tell us what you would do in this S1's shoes.

"The Light"

Participate

- My 2 Cents
- Options for this Topic
- Subscribe to this Page
- Who's Online?
- Relate another item to this page
- Invite a friend to this Community
- Join this Community

HOT LINKS

- CALL
- Army Knowledge Online
- Joint Electronic Library
- Ask a Librarian

41 Members Online

Atherton, Betsy
Baker, Frank
BOAG, TERRY
Boone, Michael
Camp, Ronald
Clement, Joshua
CORTEZ, ROBERTA
cushen, david
Dillard, Cynthia
Dillard, Jerry

Click on Site Admin, Portal Users, then choose one portal user to retrieve information already posted

Internet

start | Inbox - Microso... | TSPs | TSPs | S1 NET BRIEF | Presentation1 | S1 PE | PHELPS, SHAW...

Adding Your Knowledge

Current Path: S1 Net Home Page > AARs

You are logged in as : richard.roa (Chief Editor) Log out

Explorer

- S1 Net Home Page
- Welcome to S1 Net (0)
- 1st 90 Days (2)
- AARs (11)
- Additional Duties (4)
- BDE S1 Course (2)
- Casualty OPNS (20)
- Ceremonies (2)
- CIP (1)
- Civilians (1)
- Deployment (2)
- Family Readiness (3)
- Joint HR (7)
- Messages (13)
- POCs (2)
- Postal Opns (2)
- R5 (0)
- Rear D (5)
- References & Tools (14)
- Role of the ADJ (1)
- S1 Duties (8)
- Site Admin (2)
- Way Ahead (3)

Bookmarks

- Guide for New Users
- Messages
- Add bookmark

Me

- My Dog Tag
- My Personal Topic
- My Preferences

Path: S1 Net Home Page > AARs

Printer friendly version

AARs
After Action Reports
***members-only** Community*

About | What's New | All | Conversations | Knowledge |

See what's new: Most recent

The What's New page lets you see the newest items in this Topic.

5 new Document item(s)

Lessons Learned Casualty Reporting
1AD provides their casualty reporting lessons learned from their recent OIF rotation.
MAJ Cynthia Dillard Community Coordinator
(Viewed 15 times)

Lessons Learned Casualty -Fatal Accident
This document inlcudes lessons learned on the fatal accident investigation and reporting pr
MAJ Cynthia Dillard Community Coordinator
(Viewed 5 times)

Lessons Learned Postal
Postal operations in Iraq have presented unique challenges. Read about V Corps postal les
MAJ Cynthia Dillard Community Coordinator
(Viewed 2 times)

Lessons Learned FAST Team
PSB FAST Team CDR, 1st BCT, 1AD shares his lessons learned on how to best support the
MAJ Cynthia Dillard Community Coordinator
(Viewed 7 times)

Lessons Learned Promotions
Promotions Operations Tasks Performed: Initial Promotion Packet Preparation, Re-Evaluati
MAJ Cynthia Dillard Community Coordinator
(Viewed 4 times)

Participate

1. Add my Knowledge
- Options for this Community
- Subscribe to this Page
- Who's Online?
- Relate another item to this page
- Invite a friend to this Community
- Join this Community

People

MAJ Cynthia Dillard
Community Coordinator

Manage Leaders

Most Visited

- OEF V - Staff AAR Viewed 52 times
- Lessons Learned Casualty Reporting Viewed 15 times
- OEF V AAR Viewed 7 times
- Lessons Learned FAST Team Viewed 7 times
- Lessons Learned Casualty -Fatal Accident Viewed 5 times

Least Visited

- AARs Viewed 0 times

AARs - Microsoft Internet Explorer

Add Your Knowledge

Choose the type of knowledge you'd like to add or upload to this Topic, then click the Add button below. New topics or communities will be created beneath the current topic or community.

Add a Knowledge Object of this type:

- Announcement
- Best Practice
- 2. Document
- Dog Tag
- Multimedia File
- Website
- Topic
- Community

Add | Cancel

Internet

HOW S1 NET BENEFITS THE SOLDIER?

- The Warfighter, not the institution, becomes the prime source of new knowledge for the Army
- Reduce the time needed to resolve human resources related problems
- Transfer best practices from one HR professional to another in near real-time
- Better prepare human resources professionals for OIF/OEF deployments and redeployments

Subscribe to Just one Type of Message by Joining

S1NET Connecting "I"s: Soldiers are the Centerpiece

Current Path: S1 Net Home Page > Messages > ALARACT

1112033921751NET_BANNER_28_MAR_05_CROPPED.jpg richard.roa (Chief Editor) Log out

Explorer

- S1 Net Home Page
- Welcome to S1 Net (0)
- 1st 90 Days (1)
- AARs (11)
- Additional Duties (4)
- BDE S1 Course (2)
- Casualty OPNS (25)

Path: S1 Net Home Page > Messages > ALARACT

Printer friendly version | E-mail this Page

ALARACT

Assisting Families, Soldiers, and Civilians through connecting the Human Resources Community

members-only *Community*

Viewed 96 times

ID: 1804

About | What's New | All | Knowledge |

Participate

- Add my Knowledge
- Add to FAQ
- Options for this Community
- Subscribe to this Page
- Who's Online?
- Relate another item to this page
- Invite a friend to this Community
- Join this Community

People

MAJ Cynthia Dillard
Community Coordinator

Manage Leaders

Most Visited

Non-Deployable Spreadsheet

https://s1net.bcks.army.mil - ALARACT - Microsoft Internet Explorer

Join this Community

Tell us about how you want to get involved in this community. How would you benefit from being in this community? What do you have to offer this community?A Community Coordinator will evaluate your membership application based on what you write.

I just want ALARACTs.

Submit | Cancel

Done | Internet

Membership is Automatic

S1NET Connecting "1"s: Soldiers are the Centerpiece

Current Path: S1 Net Home Page > Messages

You are logged in as : richard.roa (Chief Editor) Log out

Explorer

- S1 Net Home Page
- Welcome to S1 Net (0)
- 1st 90 Days (1)
- AARs (11)
- Additional Duties (4)
- BDE S1 Course (2)
- Casualty OPNS (25)
- Ceremonies (10)
- CIP (1)
- Civilians (1)
- Deployment (9)
- Family Readiness (3)
- Joint HR (7)
- Messages (13)
  - ALARACT (5)
  - MILPER (8)
- POCs (2)
- Postal Opns (2)
- R5 (0)

Path: S1 Net Home Page > Messages

☆☆ 0 ☆☆

Printer friendly version | E-mail this Page

Messages

Assisting Families, Soldiers, and Civilians through connections to the Human Resources Community.
members-only *Community*

Viewed 381 times
ID: 1695

About | What's New | All | Conversations | Knowledge |

Purpose:

The purpose of the Message Community Professional Forum is two fold:

1. Provide members *ALARACT and/or MILPER messages* via official AKO or military e-mail.
2. Use these messages to promote ***collaboration, communication and knowledge sharing*** throughout the Human Resources (HR) community.

Membership Guidelines:

If you wish to receive ALARACT and/or MILPER messages via e-mail from S1 NET, you will need to join the appropriate community (ies) (ALARACT, MILPER or both) by taking the following steps:

1. Click on the S1 NET ALARACT Community and/or the MILPER Community and click on the "Join this Community" icon in the "Participate" panel on the upper right hand side of the page.
2. Ensure that the e-mail address listed on your Dog Tag is your official AKO or military e-mail address. Commercial e-mail addresses (for example, AOL, CompuServe, Hotmail

Features

- Steps for Subscribing to ALARACT and/or MILPER Messages

Participate

- Add my Knowledge
- Add to FAQ
- Options for this Community
- Subscribe to this Page
- Who's Online?
- Relate another item to this page
- Invite a friend to this community
- Cancel my Membership to this Community

People

MAJ Cynthia Dillard
Community Coordinator

Questions

USEFUL WEBSITES

- Risk assessment
- Career Maps for SGT/SSG
- Center for Army Lessons Learned
- Reimer and Army Publications and Forms

https:/crc.army.mil/home/

US Army Combat Readiness Center - Microsoft Internet Explorer

File Edit View Favorites Tools Help

Back Search Favorites Media

Address https://crc.army.mil/home/ Go Links

U.S. ARMY COMBAT READINESS CENTER

CR University — Commanders Safety Course, Additional Duty Safety Course and many more courses online now!

SEARCH

Keywords:

CRC CHANNELS

- HOME
- CRC / ARMY SAFETY
- CRM (RISK MGMT)
- MESSAGES
- GUIDANCE
- TRAINING
- TOOLS
- STATS / REPORTS
- MEDIA & PUBS
- CONTACTS / LINKS
- HELP

Combat Readiness Center

improving combat readiness...one bootprint at a time

The U.S. Army Safety Center has transformed to the U.S. Army Combat Readiness Center (CRC). The CRC is a knowledge center that "connects the dots" on all information that pertains to the loss of a Soldier... our combat power!

CRC Brochure | CRC FAQ | SA CRC Memo | Daily Statistics

LATEST NEWS

Safety Coordinating Panel GOSC Meeting
The Army Safety Coordinating Panel GOSC meeting is scheduled for 17 Aug 05, 12:30 - 16:30, at the Taylor Building, Arlington, VA. The purpose of the SCP will be to review the safety structure proposals / models presented to the CoC in June. more>>

Sleep Deprivation
Sleep loss affects Soldier readiness. When Soldiers don't get enough sleep, the ability to judge the impact that sleep deprivation has on their abilities is diminished and performance decreases. more>>

1H1M1P Slides
These three slides outline BG(P) Kevin Leonard, Deputy Commander, US Army Field Support Command, with duty as Commanding General, Army Material Command (FWD) Southwest Asia, "One Heart, One Mind, One Purpose" (1H1M1P) command theme. You too can develop your own personal message for the Soldiers in your command. more>>

Summer Heat Injury Prevention
During the summer season, soldiers and civilians can suffer heat strokes and heat exhaustion, which can sometimes be fatal. more>>

CRC pilot test
The CRC is conducting a Pilot test from 1 Jun -31 Aug 05 to gauge Soldier interest in Environmental, Safety, and Health courses now available from the Skillsoft Library. Take as many courses as you want. Access at: http://usarmy.skillport.com

News Archives>>

WHAT'S NEW

CRC / ARMY SAFETY
- 6/6/2005: 2005 News Archives
- 4/5/2005: Army Safety Campaign Plan
- 4/4/2005: Broken Wing Award Recipients

CRM (RISK MGMT)
- 7/1/2005: RDECOM Motorcycle Safety Memo & Video
- 6/28/2005: Advanced Skills Driver Training Course
- 6/16/2005: Traffic Safety POCs

MESSAGES

GUIDANCE

POINT OF IMPACT
- ASMIS-1 — Risk Assessment Tools - POV/AVN/GND
- ARAS — Accident Reporting Automation System
- RMIS — Risk Management Information System
- Close Call — Report your Close Call to help save others

Click Here to complete a POV Risk Assessment with ASMIS-1

LATEST PLRs

M1A2 CRASH

A 3rd ACR Soldier was killed on 16 July in Iraq. The 26 yr-old PFC was driving a M1A2 tank using NVD under blackout-drive conditions. The M1A2 inadvertently entered a canal and became submerged the driver was trapped in his compartment. more>>

AKO Login Required
Click here to view all PLRs

CR University — Get your training today!

Safety Sends — Click Here

Done Internet

start Inbox - Microsoft O... Presentation1 US Army Combat Re... 3:27 PM

ASMIS-1

Army Safety Site Login - Microsoft Internet Explorer

File Edit View Favorites Tools Help

Back Search Favorites Media

Address https://safety.army.mil/sign_in.asp

Army Safety Program (Login Page)

Where am I?
You have just reached the new US ARMY Safety program Login page. This is the page you will visit when needing to submit an ARMY accident report (**ARAS**), gain access or register for the **ASMIS-1 Risk Assessment Tool**, **RMIS**, or use the new **Ad Hoc Tool**. (Read more)

1

Army (AKO) Customers

LOGIN (AKO USER) RMIS / ARAS / ASMIS-1

Forgot your AKO password?

or

Non-Army (Non-AKO) Customers

LOGIN (NON-AKO) RMIS / ASMIS-1

Register for AKO

What is this?
This is the area for users who already have an Army Knowledge Online (AKO) account to log into our Safety Programs. When you click "LOGIN RMIS/ARAS/ASMIS-1", a login box will appear and request your AKO username and password. If you don't remember your password you'll need to click on the "Forgot your AKO password" link and follow the AKO process to recover it.
If you require access to The Risk Management Information System (RMIS), you must first login above by clicking on the Login (ako user) button and then clicking the "Register for RMIS" link.

start | Inbox - Microsoft O... | Presentation1 | US Army Combat Re... | Army

Army Safety Site Login - Microsoft Internet Explorer

File Edit View Favorites Tools Help

Back Search Favorites Media

Address https://safety.army.mil/sign_in.asp?blackpage=

Army Safety Program

2

Hello, Dina Ruck

ASMIS-1 Risk Assessment Tool
- ASMIS-1 Risk Assessment Tool
- ASMIS-1 Feedback
- ASMIS-1 Users Guide (PDF 549KB)

Going on leave, pass or TDY?
Click here to complete your
POV Risk Assessment

Accident Reporting Tool
- Accident Reporting Automation System (ARAS)

Risk Management Information System Tools
- Register for access to the Risk Management Information System (RMIS)

Go to AKO

Internet

start | Inbox - Microsoft O... | Presentation1 | US Army Combat Re... | Army Safety Site Lo...

ATIA - Microsoft Internet Explorer

File Edit View Favorites Tools Help

Back Search Favorites Media

Address http://www.train.army.mil/ Go Links

Welcome to ATIA
Fort Eustis, Virginia

U.S.ARMY

atsc

ASK-ATSC LOGIN

ATIA

We are experiencing some technical difficulties which may result in problems when accessing this site. We are working to resolve the issue.

Reimer Digital Library - Search for Products

User ID Password Login to ATIA

You will need an Army Knowledge Online account to login

Register with AKO
Create your AKO account

Reset Password
Change a lost or forgotten password

Welcome to the Soldier's Training Homepage which provides you access to a wealth of training information, documents and products while you're at home, working in the unit, attending initial entry or professional development training at Army schools and institutions. For enlisted soldiers, you can tailor your homepage as a rucksack adding those tasks that you access frequently. You can also view your career map and track your progress towards achieving the next rank (SGT, SSG) with our promotion point worksheet. Access is easy using your AKO userid and password.

Check out the latest product releases under the What's Hot! link in the Alerts Portlet of your training homepage.

Security and Privacy Notice

NONCLASSIFIED, NON-SENSITIVE, NON-PRIVACY ACT USE ONLY

http://www.train.army.mil

ATIA - Soldier - Microsoft Internet Explorer

File Edit View Favorites Tools Help

Back Search Favorites Media

Address http://atiam.train.army.mil/soldierPortal/appmanager/soldier/start?_nfpb=true&_pageLabel=rdlservicespage Go Links

Individual Training
United States Army Training Support Center

Home | My Tasks | My Courses | Career Map | RDL Services | My Account | ASK-ATSC | LOGIN

General Dennis J. Reimer Training and Doctrine Digital Library

- Official Departmental Publications
- Commandant Approved Training

Type: (Select as many as you like)

Any
Administrative Pubs
Bn. Ex. Eval. (Collective)
Bn. Ex. Eval. (Coll.-SBCT)
Bn. Ex. Eval. (Individual)
Career Model
Civilian Training Material

School: (Select as many as you like)

Any
Adjutant General
Air Defense Artillery
Armor
Army Public Affairs Center
ALMC
ARRTC

Keyword:

Reset | Submit

Joint / Multi-Service:

Air Force | Submit

Notice:

For access to distribution restricted documents and information, you will need to register. Registration is limited to: active duty and reserve component military personnel, US Government employees, and government contractors with a documented "need to know". Register Today to bypass the .

We are interested in your feedback. If you have comments or questions, please email the Help Desk. Their email address is located on the Help page.

RDL Search

Library Search

- New Documents
- Deleted/Superseded

Security and Privacy Notice

Build Version: 3.4.413 System Date/Time: Jul 29, 2005 03:27:39 PM EDT

REIMER DIGITAL LIBRARY

Center for Army Lessons Learned - Public Web Page - Microsoft Internet Explorer

File Edit View Favorites Tools Help

Back Search Favorites Media

Address http://call.army.mil/ Go Links

Center for Army Lessons Learned

Public

Welcome to the Center for Army Lessons Learned Public Web Site

Today is Friday, 29 Jul, 2005.

Request Information or a CALL Product

Give Us Your Feedback

CALL's DoD User Area

DoD Users Sign In 1

Click here for information on accessing the CALL DoD Users Area.

CALL Resources Mission

- *Archives*
- *Contact CALL*
- *Focused Resources*
- *News Services*
- *Research Tools*
- *Schools*
- *Search Engines*
- *Thesaurus*
- *Training and Doctrine*

CALL's Search Engine

- Military Domain Search

Items of Interest

- Family Readiness Group Operations and Spouse Assistance
- Army Helmet and Body Armor Survey
- On Point - U.S. Army in Operation Iraqi Freedom

Navigate CALL's Public Website

Site Map

Front Page Photos

(Courtesy CENTCOM Photo Gallery)

Army Campaign Plan

ARMY CAMPAIGN PLAN

Army Links

- Army Homepage
- Army Knowledge Online
- Army Training Support Center
- Army National Guard
- Army Reserve

DoD News

- AFRTS News
- Stars and Stripes

Family Readiness Group Operations and Spouse Assistance

= Access restricted to DoD Users

http://call.army.mil

CALL

CALL Logon Options - Microsoft Internet Explorer

https://call2.army.mil/frontend/deers/DEERSLogin.asp

CALL Center for Army Lessons Learned

Today is Friday, 29 Jul, 2005.

Request for Information (RFI) | Give us your Feedback

DoD Users Login to CALL

2

Please select your login choice

AKO LOGIN

DEERS LOGIN

CALL SUPPLIED LOGIN

Security, Privacy and Cookie Statement

This page contains one or more hyperlinks to resources external to the Department of Defense (DoD). The appearance of these hyperlinks does not constitute endorsement by the Center for Army Lessons Learned of these web sites or the information, products or services contained therein. For other than authorized activities such as military exchanges and Morale, Welfare and Recreation sites, the U.S. Army does not exercise any editorial control over the information you may find at these locations. These links are provided consistent with the stated purpose of this DoD web site.

Send comments to: Webmaster | DoD Resource Locato

This page is in compliance with Section 508 of the Rehabilita

If you have any access problems, please contact the webma

Center for Army Lessons Learned - Microsoft Internet Explorer

https://call2.army.mil/callproducts.asp

CALL Center for Army Lessons Learned

Click to return to CALL homepage

FOR OFFICIAL USE ONLY

Today is Friday, 29 Jul, 2005.

CALL Needs You... As an

Home | Logout

Warfighting

Navigation

- Home
- Search this Site
- Site Map

CALL Resources

- Archives
- Contact CALL
- Links
- Military Domain Search Engine
- Thesaurus

Share your Personal Experiences!

Last updated: Jul 12, 2005(cer)

CALL Products

3

- After Action Reports
- Catalog of Articles, Documents and Products
- CALL Products by Type
- Handbooks
- Initial Impression Reports
- News from the Front
- Newsletters
- Notification of New Products
- SOP and Professional Development Information Library
- Special Editions, Reports and Studies

E-mail Notifications | Links to Other Lessons Learned Sites | Catalog of Documents

FOR OFFICIAL USE ONLY | Security, Privacy and Cookie Statement | Visitors Information

This page contains one or more hyperlinks to resources external to the Department of Defense (DoD). The appearance of these hyperlinks does not constitute endorsement by the Center for Army Lessons Learned of these web sites or the information, products or services contained therein. For other than authorized activities such as military exchanges and Morale, Welfare and Recreation sites, the U.S. Army does not exercise any editorial control over the information you may find at these locations. These links are provided consistent with the stated purpose of this DoD web site.

Send comments to: Webmaster | DoD Resource Locator Registration 16145

This page is in compliance with Section 508 of the Rehabilitation act.

If you have any access problems, please contact the webmaster.

After Action Reports - Microsoft Internet Explorer

File Edit View Favorites Tools Help

Back Search Favorites Media

Address https://call2.army.mil/docs/aar/index.asp Go Links

CALL Center for Army Lessons Learned

Click to return to CALL homepage

FOR OFFICIAL USE ONLY

Today is Friday, 29 Jul, 2005.

of Change -- CLICK HERE FOR II

Home | Logout

Warfighting | Training for War | Transformation | New Stuff | CALL Products | Collections

After Action Reports

Search AARs search

Operation Enduring Freedom

- None currently available

Operation Iraqi Freedom

- 101st Airborne Division's After Action Report
- 1-9 FA's After Action Report
- 1-41 FA's After Action Report
- 1-320 FA's After Action Report
- 101st Abn Div, 187th Rgt, HHC - Medical Lessons Learned
- 101st Abn Div, 187th Rgt, 3d Bn - Lessons Learned
- 3d Infantry Division's After Action Report
- 4th Infantry Division Lessons Learned
- 82d Airborne Infantry Division's After Action Report
- 212nd MASH After Action Review
- 3d Bn 7th Marines After Action Review
- Marine Corps Systems Command AAR - Adobe PDF
- V CORPS: After Action Report (AAR) on C4ISR Integration

4

Other Campaigns and Regions

- None currently available

CALL Homepage ▸ Warfighting

For Official Use Only

Last updated: Jul 28, 2005 (hlh)

AAR REPORTS

Newsletter Number: Title - Table of Contents - Microsoft Internet Explorer

File Edit View Favorites Tools Help

Back Search Favorites Media

Address https://call2.army.mil/docs/aar/asp/82d_Abn/toc.asp

CALL Center for Army Lessons Learned

Click to return to CALL homepage

CALL Homepage ▸ AAR

82nd ABN After Action Review (AAR)

Table of Contents

Download this document in zipped MS Word

- Cover Page
- Memo
- INTELLIGENCE
  - LESSON LEARNED 1: Utility of ASAS during SASO operations was not effective.
  - LESSON LEARNED 2: The significance of detailed terrain analysis and products was magnified due to the complexity of the Division's battlespace and th
  - LESSON LEARNED 3: Requirements for linguist support increase exponentially during combat operations in complex terrain.
- MANEUVER
  - LESSON LEARNED 1: Lack of lethality/firepower by Airborne Infantry in Urban Terrain.
  - LESSON LEARNED 2: Inadequate Mobility of Airborne Infantry.
  - LESSON LEARNED 3: HE Hellfires are much better suited to an urban environment than the A, C, K model.
  - LESSON LEARNED 4: OH-58D self-CSAR should be a standard trained event.
  - LESSON LEARNED 5: Use of Special Operating Forces was a great asset to conventional forces in this conflict.
- FIRES
  - LESSON LEARNED 1: Use of predictive MET is a viable meteorological solution for indirect fires.
  - LESSON LEARNED 2: Small caliber indirect fires in an urban environment are very effective.
  - LESSON LEARNED 3: CENTCOM/CFLCC No Strike/Restricted Target Lists were not published in a manner that enabled Divisional and lower units to est across the operational spectrum. Targets on the list were identified by a single, presumably center of mass, Latitude and Longitude. For FSCM purposes must be given with either a center of mass grid and radius, or a grid-to-grid irregular area that corresponds to the shape of the target in question. Addition identified (i.e. a particular munitions type) all targets should be established as No Fire Areas.
  - LESSON LEARNED 4: Precision CAS was very effective in an urban environment.
  - LESSON LEARNED 5: Q-36 radar occasionally mistakes hellfire missiles for incoming artillery fire.
  - LESSON LEARNED 6: "Stovepipe" of leaflet nominations de-synched lethal and non-lethal effects.
  - LESSON LEARNED 7: Resupply of PSYOP products on the battlefield could have made a big difference in non-lethal effects.
- MOBILITY / COUNTER MOBILITY/ SURVIVABILITY
  - LESSON LEARNED 1: Integration of non-organic Engineers into Division Operations can cause confusion if not properly coordinated in advance.
  - LESSON LEARNED 2: Transitioning from Offensive Operations to Stability Operations must be resourced.
- COMBAT SERVICE SUPPORT
  - LESSON LEARNED 1: The ISTAAT cartridges are not adequately rugged for level II or FST use.
  - LESSON LEARNED 2: MEDLOG in theater was often slow in response and sometimes inadequate.
  - LESSON LEARNED 3: There is no effective, single integrated system used to track casualties after they leave the battlefield

Done

start courses - Microsoft ... Presentation1 Newsletter Number:...

LESSONS LEARNED

Army Electronic Publications & Forms - Department of the Army - Microsoft Internet Explorer

File Edit View Favorites Tools Help

Back Search Favorites Media

Address http://www.army.mil/usapa/ Go Links

09/02/2004 11:10:55 A.M.

Return Top

Home

Administrative

Technical and Equipment

Doctrine and Training

Engineering

Medical

EForms

Ordering System

FAQS

DISCLAIMERS

PAM25-30

AKO ARMY KNOWLEDGE ONLINE

U.S. ARMY

Return Top

Official Department of the Army Publications and Forms

Official Department of Army (DA) publications and forms are managed by the Army Publishing Directorate (APD) under the direction of the Administrative Assistant to the Secretary of the Army (AASA). The Army uses the latest publishing technologies to produce high-quality, enhanced, electronic publications and forms. This is the latest collection of electronic Army publications and DA forms.

Publishing News - Headlines

- *** Chief of Staff, Army Announces Establishment of the Combat Action Badge and Changes to the Combat Infantryman Badge and Combat Medical Badge ***
- New Forms Software for The Army
- Revised Army Travel Policy Published.

| Administrative | Technical and Equipment | Doctrine and Training | Engineering | Medical | EForms | Ordering System |

ICE

Interactive Customer Evaluation

Click here for Administrative publications.

http://www.army.mil/usapa/

Questions

Terminal Learning Objective

ACTION:	**Navigate HR Websites**
CONDITIONS:	**In a classroom environment, given a computer and student handouts**
STANDARDS:	**The students will have met the standard when they:** **Identify web-based technology significance:** • **Utilize AKO Applications** • **Access the HRC Homepage** • **Inform the AG School Web Options** • **Communicate the importance of the S1 Net** • **Determine the Use of Other Websites**